Deputy Director for Transportation

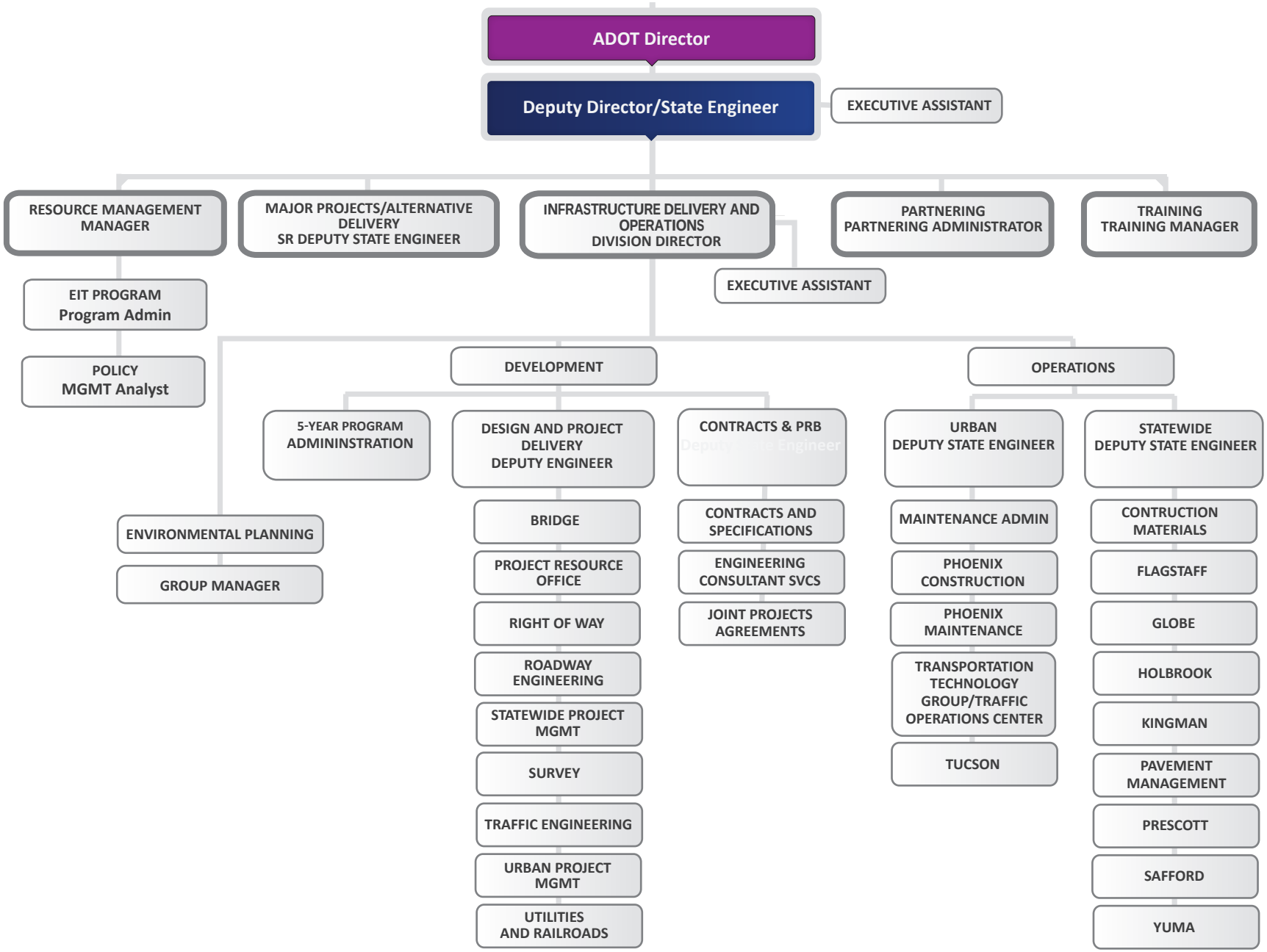

Rev. 4-6-15 15-092

To Return to the Main Table of Contents: Click Here