

Section 4(f) Resources

- Property No. 2: Segment One of Sun Circle Trail
- Property No. 3: Segment Nine of Sun Circle and & 6 Maricopa Trails and Grand Canal
- Property No. 7: Segment Sixty-nine of the Maricopa & 8 County Regional Trails System & Roosevelt Canal
- Property No. 9: Southern Pacific Railroad Wellton-Phoenix-Eloy Main Line
- Property No. 22: 71st Avenue and Elwood Street (future park)
- Property No. 23: Santa Marie Townsite (Santa Maria)
- Property No. 24: Santa Maria Middle School
- Property No. 25: Fowler School District (future school)
- Property No. 28: Estrella District Park (future park)
- Property No. 29: Tolleson Union High School
- Property No. 30: Cowden Park
- Property No. 31: 95th Park
- Property No. 32: 95th Avenue and Encanto Boulevard Park (Future Park)
- Property No. 33: Friendship Park
- Property No. 34: Parque de Paz
- Property No. 35: 83rd Avenue and Elwood Street (future park)

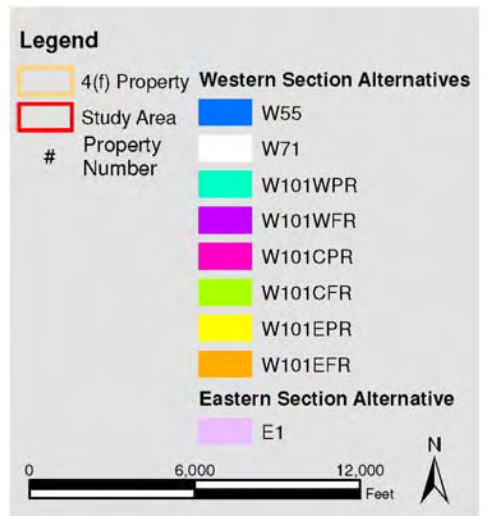

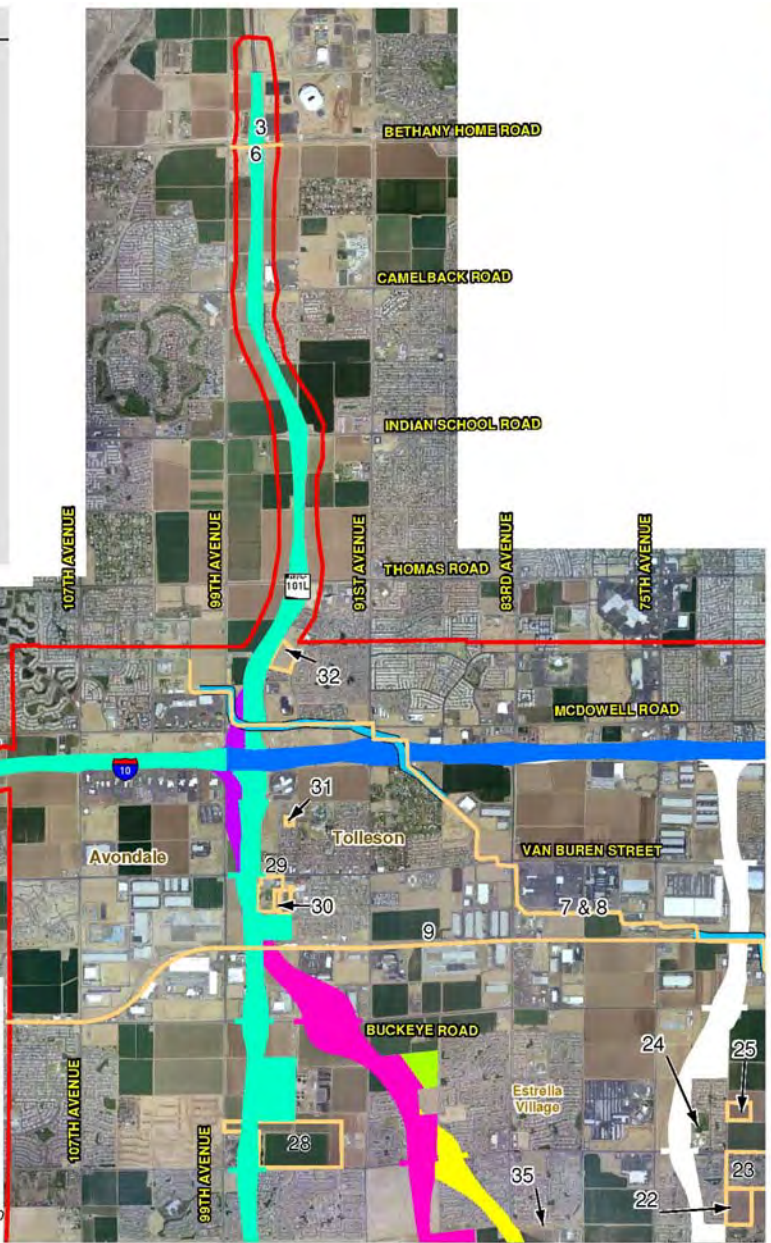

 South Mountain Transportation Corridor

 TRACS No. 202L MA 054 H5764 01L

 Federal Aid Number FHWA-AZ-EIS-202-D

 ENGISOAT\Projects\AZADOT\SouthMtnTECH_REPORT0095

 14_Fmap02_docs\4F_Figure0412006\West_1.mxd

Section 4(f) and 6(f) Report

Section 4(f) and 6(f) Resources-

Northwestern Section of the

Western Section (1 of 4)

 South Mountain Freeway

 Transportation Corridor Study

Aerial Photography Date: April 2006