

NO	DESCRIPTION OF REVISIONS	MADE BY	DATE
1	MODIFIED TABLE & MEASUREMENT FORMAT	RLF	9/04
2	REVISED WIRE MESH DESIGNATION	RLF	9/04
3			
4			

GENERAL NOTES

1. This end treatment is to be used only for those cattle and/or vehicle passes not used for drainage.
2. All concrete shall be Class B. An optional 12" AB invert paving base course and 6" of concrete may be used in the 144" diameter pipe.
3. Anchor bolts shall be retained in a horizontal position during pour with final tightening a minimum of 7 days after pour.
4. Pipe shall be backfilled before concrete bond beam is constructed. Minimum forming may be used.
5. Edges of wire mesh shall be fastened or welded to corrugation crests at intervals and in a manner approved by the Engineer. Laps shall be a minimum of 6".
6. For installation normal to roadway centerline only.

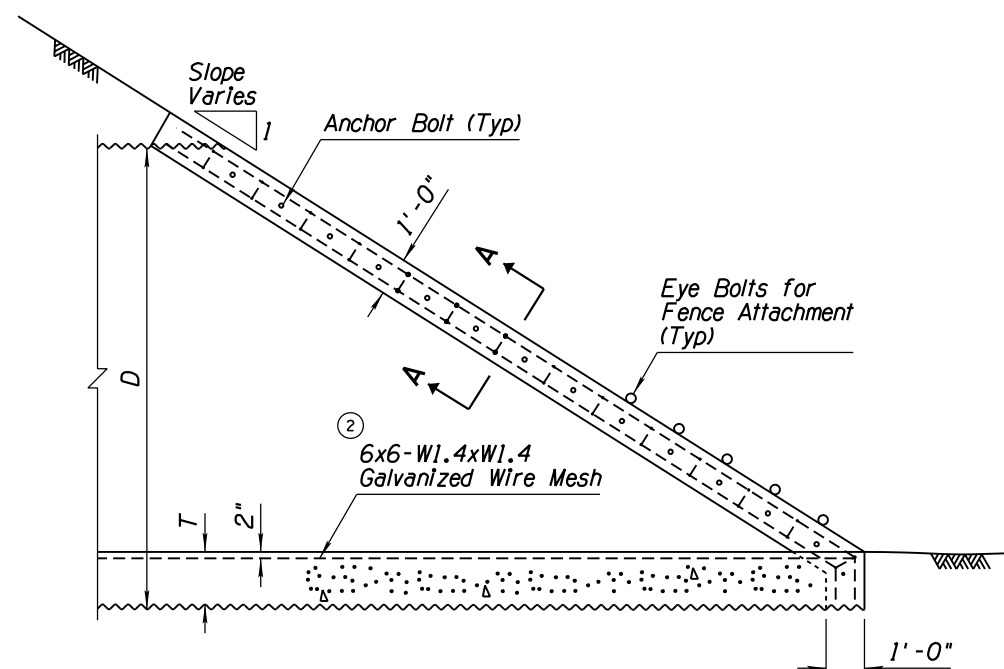

LONGITUDINAL SECTION

①

	D (In)	T (In)
Combination Vehicle and Cattle Pass	144	18
Cattle Pass Only	120	6

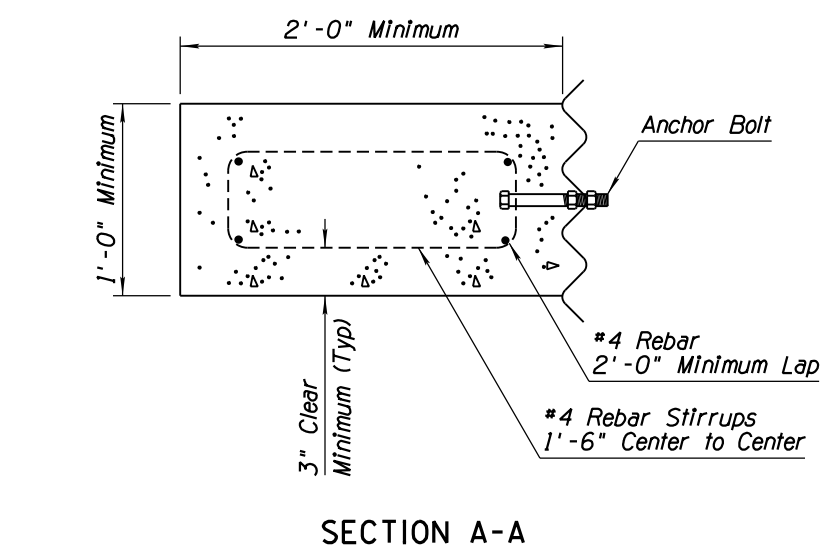

SECTION A-A

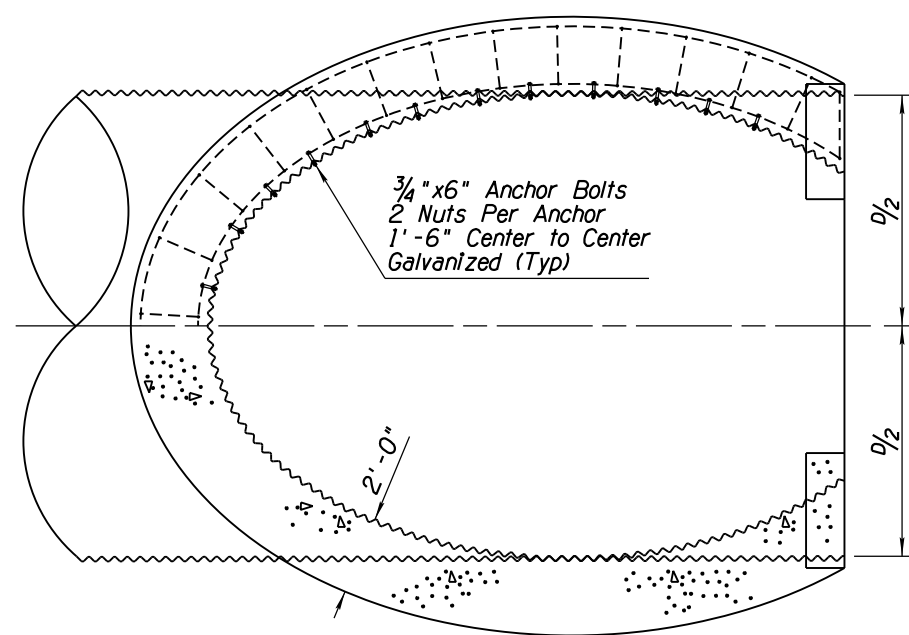

PLAN NORMAL TO SLOPE

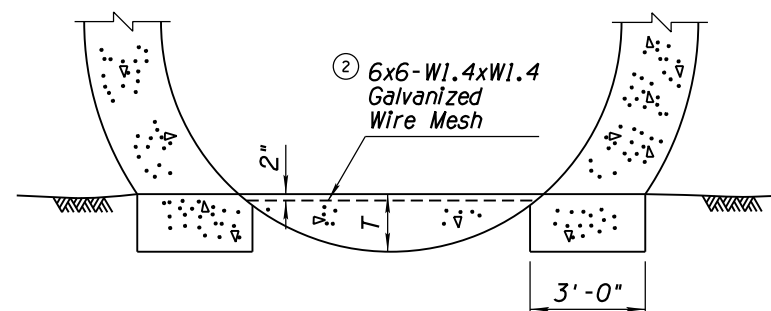

END ELEVATION

APPROVED FOR DESIGN 	STATE OF ARIZONA DEPARTMENT OF TRANSPORTATION ROADWAY STANDARD DRAWINGS	REV. 5/12
APPROVED FOR DISTRIBUTION 	PIPE CATTLE/VEHICLE PASS MITERED END TREATMENT	DRAWING NO. C-13.55