OWNERSHIP RECORD / ACQUISITION RECORD

PARCEL NUMBER	OWNER	DESCRIPTION	TOTAL AREA	AREA REQUIRED: GROSS INCLUDING EXISTING R/W	AREA REQUIRED: NET EXCLUDING EXISTING R/W	EASEMENT AREA	REMAINDER: LEFT	REMAINDER: RIGHT	SHEET NO.	CHIEF R/W AGENT APPROVAL	INSTRUMENT: TYPE	INSTRUMENT: DATE	RECORDED: DATE	RECORDED: DOCUMENT
7-9616	TED K. CASE, TRUSTEE	PT. NW 1/4 SEC. 36 T. 1N. R. 4E.	218,929 ±		1,559 ±		217,370 ±		1,3					
7-9621	WILSHIRE OIL COMPANY OF TEXAS	PT. SW 1/4 SEC. 36 T. 1N. R. 4E.	125,017 ±		1,275 ±		123,741 ±		1,3					

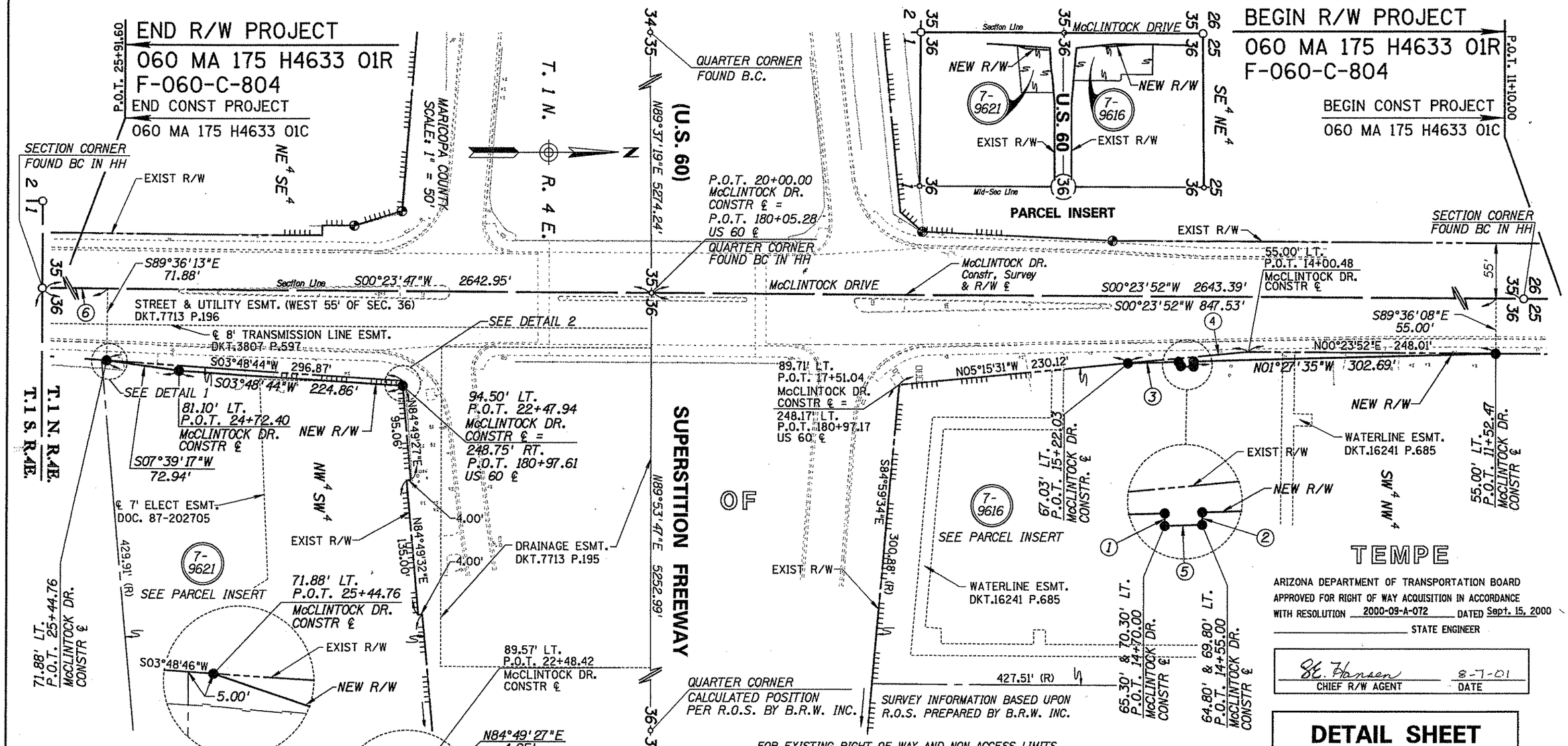

ARIZONA DEPARTMENT OF TRANSPORTATION BOARD APPROVED FOR RIGHT OF WAY ACQUISITION IN ACCORDANCE WITH RESOLUTION 2000-09-A-072 DATED Sept. 15, 2000

STATE ENGINEER

CHIEF R/W AGENT — DATE 8-7-01

FOR EXISTING RIGHT OF WAY AND NON ACCESS LIMITS SEE RIGHT OF WAY PROJECTS F-028-1-601 AND F-028-1(4).

PUBLIC HEARING REQUIREMENTS CERTIFIED
ENVIRONMENTAL CLEARANCE
C & S REVIEW
BID SET REVIEW

REVISIONS			
C.O. NO.	DATE	BY	DESCRIPTION

DRAWING NO.	D-7-T-929
HARD COPY	SEE ATTACHED SURVEY
DRAWN/DATE	CWH 11-2000
CHECKED	ADR 11-2000

AZTEC ENGINEERING
5747 E. GROVE ST. Tel (602) 454-0402 Email: aztecengineering.com
Phoenix AZ 85040-3962 Fax (602) 454-0403

ARIZONA DEPARTMENT OF TRANSPORTATION
INTERMODAL TRANSPORTATION DIVISION
RIGHT OF WAY PLANS SECTION

HIGHWAY: SUPERSTITION FREEWAY (US 60)
PROJECT NO.: F-060-C-804
TRACS NO.: 60 MA 175 H4633 01R
ROUTE: U.S. 60
SECTION: McCLINTOCK DRIVE T.I.

REGISTERED LAND SURVEYOR CERTIFICATE NO. 25396 ALAN D. REECE STATE OF ARIZONA

SHEET 1 OF 3

09 NOV 2000 f:\9924\08\cadd\dgn\60rw175.dt1

Click here for US 60 Index

Click here for US 60 Index

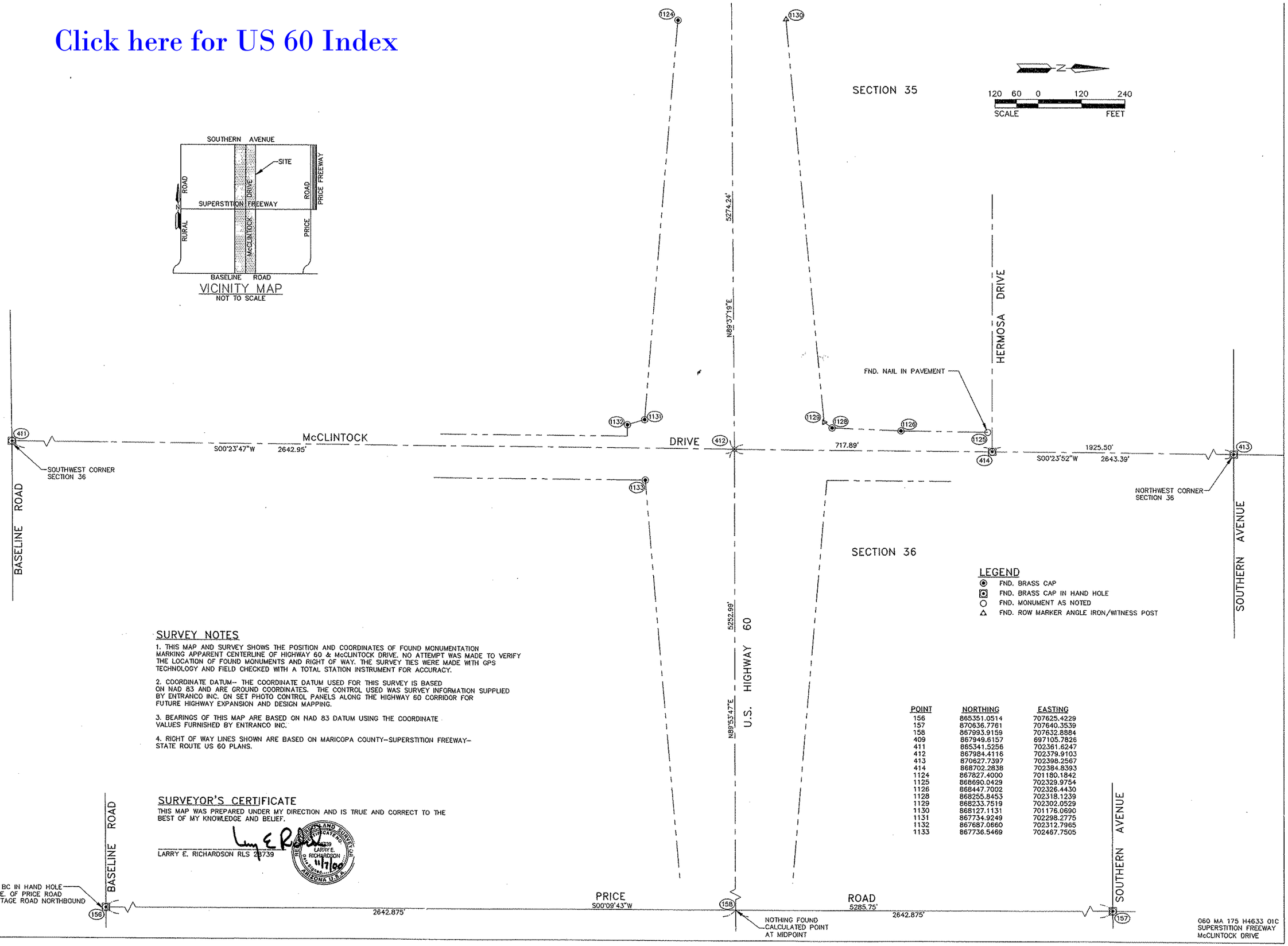

SURVEY NOTES

1. THIS MAP AND SURVEY SHOWS THE POSITION AND COORDINATES OF FOUND MONUMENTATION MARKING APPARENT CENTERLINE OF HIGHWAY 60 & McCLINTOCK DRIVE. NO ATTEMPT WAS MADE TO VERIFY THE LOCATION OF FOUND MONUMENTS AND RIGHT OF WAY. THE SURVEY TIES WERE MADE WITH GPS TECHNOLOGY AND FIELD CHECKED WITH A TOTAL STATION INSTRUMENT FOR ACCURACY.

2. COORDINATE DATUM-- THE COORDINATE DATUM USED FOR THIS SURVEY IS BASED ON NAD 83 AND ARE GROUND COORDINATES. THE CONTROL USED WAS SURVEY INFORMATION SUPPLIED BY ENTRANCO INC. ON SET PHOTO CONTROL PANELS ALONG THE HIGHWAY 60 CORRIDOR FOR FUTURE HIGHWAY EXPANSION AND DESIGN MAPPING.

3. BEARINGS OF THIS MAP ARE BASED ON NAD 83 DATUM USING THE COORDINATE VALUES FURNISHED BY ENTRANCO INC.

4. RIGHT OF WAY LINES SHOWN ARE BASED ON MARICOPA COUNTY-SUPERSTITION FREEWAY-STATE ROUTE US 60 PLANS.

SURVEYOR'S CERTIFICATE

THIS MAP WAS PREPARED UNDER MY DIRECTION AND IS TRUE AND CORRECT TO THE BEST OF MY KNOWLEDGE AND BELIEF.

LARRY E. RICHARDSON RLS 28739

REGISTERED LAND SURVEYOR CERTIFICATE NO. 28739 LARRY E. RICHARDSON 11/7/00 ARIZONA U.S.A.

POINT	NORTHING	EASTING
156	865351.0514	707625.4229
157	870636.7761	707640.3539
158	867993.9159	707632.8884
409	867949.6157	697105.7826
411	865341.5256	702361.6247
412	867984.4116	702379.9103
413	870627.7397	702398.2567
414	868702.2838	702384.8393
1124	867827.4000	701180.1842
1125	868690.0429	702329.9754
1126	868447.7002	702326.4430
1128	868255.8453	702318.1239
1129	868233.7519	702302.0529
1130	868127.1131	701176.0690
1131	867734.9249	702298.2775
1132	867687.0660	702312.7965
1133	867736.5469	702467.7505

RESULTS OF SURVEY

LOCATED IN SECTIONS 35 AND 36, T1N., R4E., G AND SRM
CITY OF TEMPE, ARIZONA

DCM GROUP
BRW
A DAMES & MOORE GROUP COMPANY
7720 N. 16TH STREET, SUITE 100
PHOENIX, ARIZONA 85020
602 234 1591 TEL
602 230 9189 FAX
ENGINEERING
TRANSPORTATION
PLANNING/URBAN DESIGN
LANDSCAPE ARCHITECTURE

DESIGNED:	BRW
DRAWN:	BWS
CHECKED:	LER
DATE:	10/8/00
PROJECT:	1134428

1 OF 1

2 OF 3