Click here for US 191 Index

NAVAJO TRIBAL LANDS

APACHE COUNTY, ARIZONA

T. 22 N. & T. 23 N., R. 27 E.

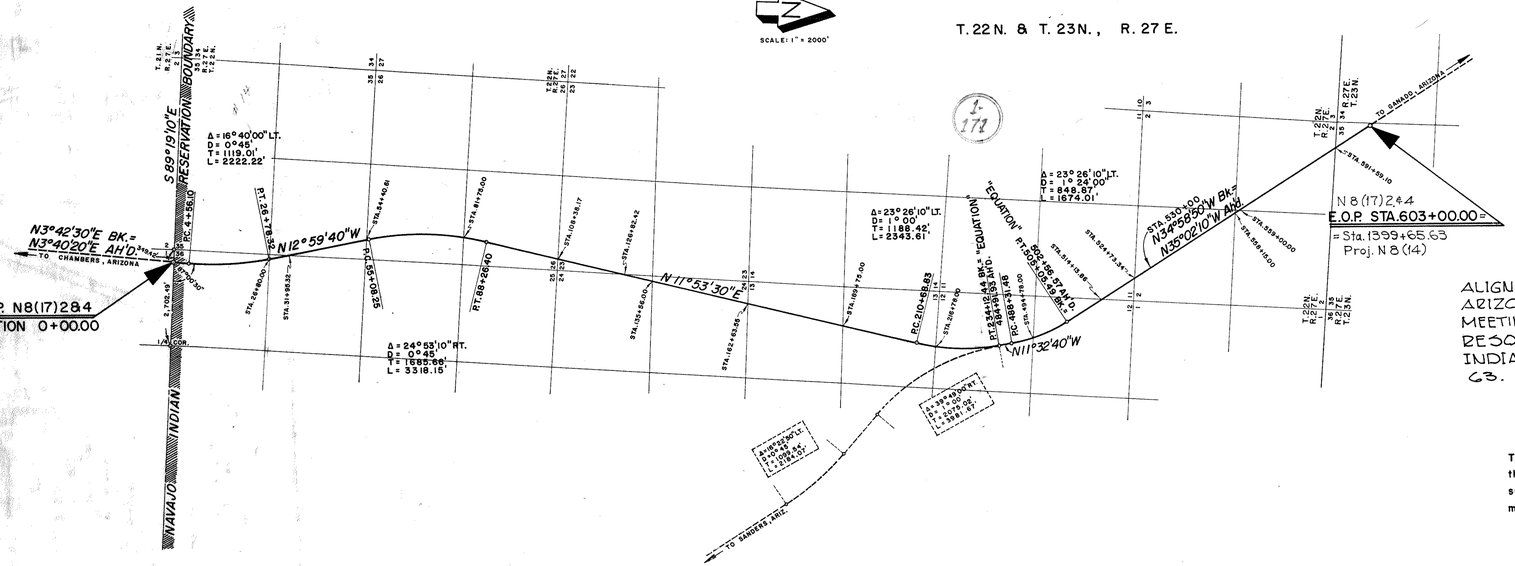

ALIGNMENT & R/W APPROVED BY THE ARIZONA HWY. COMMISION AT THEIR MEETING OF 11-3-72 AND BY RESOLUTION 72-104 ACCEPTED THESE INDIAN ROUTES AS STATE HIGHWAY 63.

The State of Arizona, being satisfied that the map and survey hereon shown is of sufficient accuracy, herewith accept this map of definite Location.

Approved 8/19/71 Date

Approved Date

U.S. DEPARTMENT OF THE INTERIOR
BUREAU OF INDIAN AFFAIRS
NAVAJO AREA — BRANCH OF ROADS

NAVAJO INDIAN RESERVATION
RIGHT OF WAY MAP

ROUTE NO. 8 PROJ. N8(17)284 LENGTH 6.718 MI.

100 Feet left and 100 Feet right of ℄ of road. 162.85 Acres ±

STATE OF ARIZONA
COUNTY OF APACHE } S.S.

JOHN A. BENALLY, Being duly sworn, says he is the Agency Road Engineer, Navajo Reservation, Bureau of Indian Affairs, Navajo Area Office, ~~herein after designated the applicant~~, that the survey of Project N8(17)284 over and across Indian Lands, County of Apache was made under his direction and authority of the Bureau of Indian Affairs, and that such survey is accurately represented on this map which consists of 1 sheets.

ACCEPTED: BUREAU OF INDIAN AFFAIRS

Superintendent Date Agency Road Engineer

Sworn and subscribed to me on this 11 day of Feb 1962

Notary Public in and for the County of Apache

My commission expires Sept. 5, 1970

CERTIFICATE: Area Road Engineer, Navajo Area Office, Bureau of Indian Affairs; as the applicant herein for right of way for the construction of Bureau of Indian Affairs Road Project No. N8(17)284 certifies that the survey is accurately represented on this map. Project termini and length are as shown hereon.

By

Area Road Engineer
Navajo Area Office

Sheet No. 1 of 1