APACHE TRAIL HWY.
WEEKES WASH
PINAL COUNTY

Click here for SR 88 Index

OWNERSHIP RECORD / ACQUISITION RECORD

Par. No.	Owner	Description	Total Area	Area Required Gross	Area Required Net	Esmt. Area	Remainder Left	Remainder Right	Board Approval	Type & Date Instrument	Recorded Date	Recorded Book	Recorded Page
11-230	USA. (Bur. of Reclam)	Pt. W½ Section 11, T.1N., R.8E.	2000 Ac.	6.89 Ac.	4.62 Ac.		67.17 Ac.	1925.94 Ac.	9-14-78	Grant 8-23-78	Not Recorded		
11-230-M1	Andy Syndbad, et al	Pt. W½W½ Section 11, T.1N., R.8E.	165.29 Ac.	6.89 Ac.	4.62 Ac.		140.54 Ac.	17.86 Ac.	9-14-78	QCD 4-20-78	10-10-78	933	928-29
11-230-M2	Melvin R. Greene, et ux	Pt. W½ Section 11, T.1N., R.8E.	1.99 Ac.	1.19 Ac.	0.96 Ac.		0.80 Ac.		9-14-78	QCD 4-24-78	10-10-78	933	990-91
11-230-A	Ariz. Title Ins. & Trust Co. Trust #6151	Pt. E½NW¼ Section 11, T.1N., R.8E.	160.0 Ac.	1.76 Ac.	1.20 Ac.		158.24 Ac.		7-2-80	FOC 12-2-80	12-30-80	64864	003
11-230-A	USA (Bur. of Reclam)	Pt. W½ Section 11, T.1N., R.8E.	193.11 Ac.		0.08 Ac.		67.17 Ac.	125.86 Ac.	12-19-79	GRANT 10-16-79	NOT RECORDED		
11-230-M1-A	Andy Syndbad, et al	Pt. W½W½ Section 11, T.1N., R.8E.	158.40 Ac.		0.08 Ac.		140.54 Ac.	17.78 Ac.	12-19-79	QCD 6-18-78	1-11-80	992	417

C.O. No.	DATE	BY	REVISIONS DESCRIPTION
3177	7-10-78	R.L.R.	Added M.P. 199, new 10'x3.5' culv. channel,
"	"	"	cond. constr. plans to F.A.C. 1-21-80 ... C.F.S.
5392	4-12-79	E.S.	Added New R/W Pt. 167+50 (1979). Joyed
"	"	"	curves 11-230-A, 11-230-M1-A. Revised Par.
"	"	"	Insert

PROJECT NO.	S-214-708
DRAWING NO.	D-11-T-430
SHEET NO.	1 OF 2
DRAWN BY	K. Swartz
DATE COMP.	2-21-78
SCALE	1" = 100'

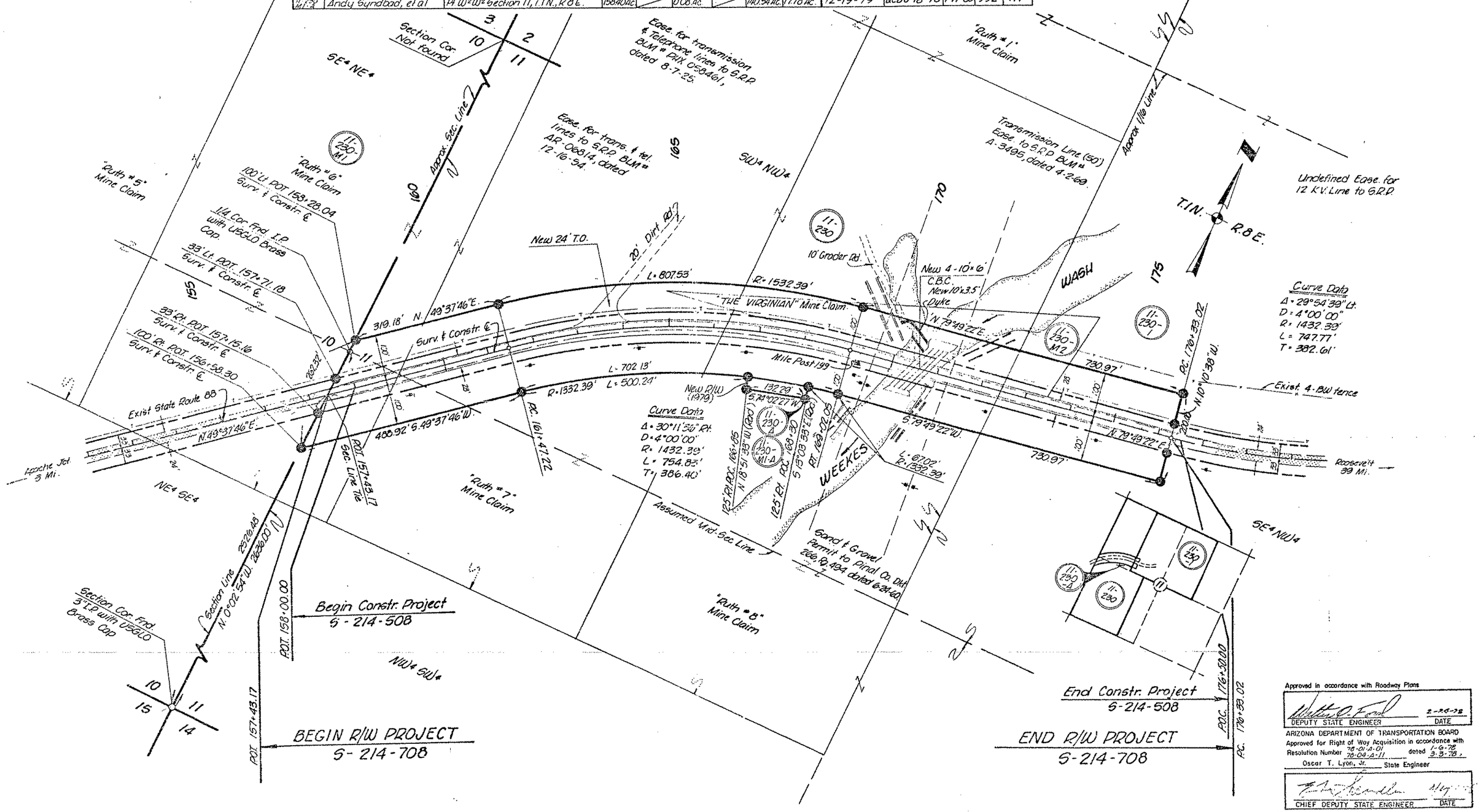

Approved in accordance with Roadway Plans

Walter O. Ford 2-26-79
DEPUTY STATE ENGINEER DATE

ARIZONA DEPARTMENT OF TRANSPORTATION BOARD
Approved for Right of Way Acquisition in accordance with
Resolution Number 78-01-A-01 dated 1-6-78
78-04-A-11 3-3-78
Oscar T. Lyon, Jr. State Engineer

CHIEF DEPUTY STATE ENGINEER DATE

APACHE TRAIL HWY.
WEEKES WASH
PINAL COUNTY

REVISIONS					
C.O. No.	DATE	BY	DESCRIPTION	PROJECT NO.	S-214-708
5352	4-13-79	KG	Added Par. 11-230-A.	DRAWING NO.	D-11-T-430
				SHEET NO.	2 OF 2
				DRAWN BY	K. Swartz
				DATE COMP.	2-21-78
				SCALE	—

B.L.M. APPLICATION

B.L.M. Serial Number A-10831 (Amended)

Apache Trail Highway

Project S-214-708

Click here for SR 88 Index

THIS SHEET IS A PART OF THE R/W PLANS AS INDICATED BY THE SHEET NUMBER IN THE UPPER RIGHT HAND CORNER; HOWEVER, FOR USE AS AN APPLICATION THIS SHEET SHALL BECOME THE FIRST SHEET OF THE APPLICATION PLANS. THE APPLICATION PLANS SHALL UTILIZE ONLY SHEETS 1 & 2.

* Area contains 2.27 Ac. of existing R/W.

PARCEL NUMBER	DESCRIPTION	AREA REQUIRED: HIGHWAY R/W	AREA REQUIRED: DRAINAGE OR SLOPE EASE.	SHEET NUMBER
11-230	Pt. of W2 Section 11, T.1N., R.8 E.	*6.89 Ac.		1
11-230-A	Pt. of W2 Section 11, T.1N., R.8 E.	0.08 Ac.		1

ENGINEER'S STATEMENT

W. O. Ford states he is by occupation the Deputy State Engineer employed by the Arizona Department of Transportation, and the records of the Highways Division show the survey of the HIGHWAY RIGHT OF WAY, as described and shown on these plans; that the survey of said work was made commencing on the 3rd day of January, 1977; and ending on the 31st day of January, 1977; and that such survey is accurately represented upon these plans.

Date: 2-24-78 Deputy State Engineer

APPLICANTS CERTIFICATE

This is to certify that W.O. Ford who subscribed the statement hereon is the person employed by the undersigned applicant to prepare these plans, which have been adopted by the applicant as the final location of the right of way thereby shown; and that these plans are filed as a part of the complete application, and in order that the applicant may obtain the benefits of Sec. 317 Federal Aid Highway Act of Aug. 27, 1958 (72 Stat. 885; 23 USC 317); and I further certify that the right of way herein described is required for highway purposes.

ARIZONA DEPARTMENT OF TRANSPORTATION

Date: Feb. 27, 1978 By State Highway Engineer

TYPE OF R/W REQUIRED

☒ Highway R/W ☐ Drainage Easement ☐ Slope Easement

REDUCED SIZE DO NOT SCALE

DRUNING A4-512