OWNERSHIP RECORD										ACQUISITION RECORD				
PARCEL NUMBER	OWNER	DESCRIPTION	TOTAL AREA	AREA REQUIRED: GROSS INCLUDING EXISTING R/W	AREA REQUIRED: NET EXCLUDING EXISTING R/W	EASEMENT AREA	REMAINDER: LEFT	REMAINDER: RIGHT	SHEET NO.	CHIEF R/W AGENT APPROVAL	INSTRUMENT: TYPE	INSTRUMENT: DATE	RECORDED: DATE	RECORDED: DOCUMENT
9-1141	WHITE MTN. APACHE INDIAN TRIBE	PT. OF PROTRACT. SEC. 17, T.6N, R.23E.			3.18 Ac.	0.12 Ac.			1					
		PT. OF PROTRACT. SEC. 20, T.6N, R.23E.			0.16 Ac.	0.23 Ac.			2					

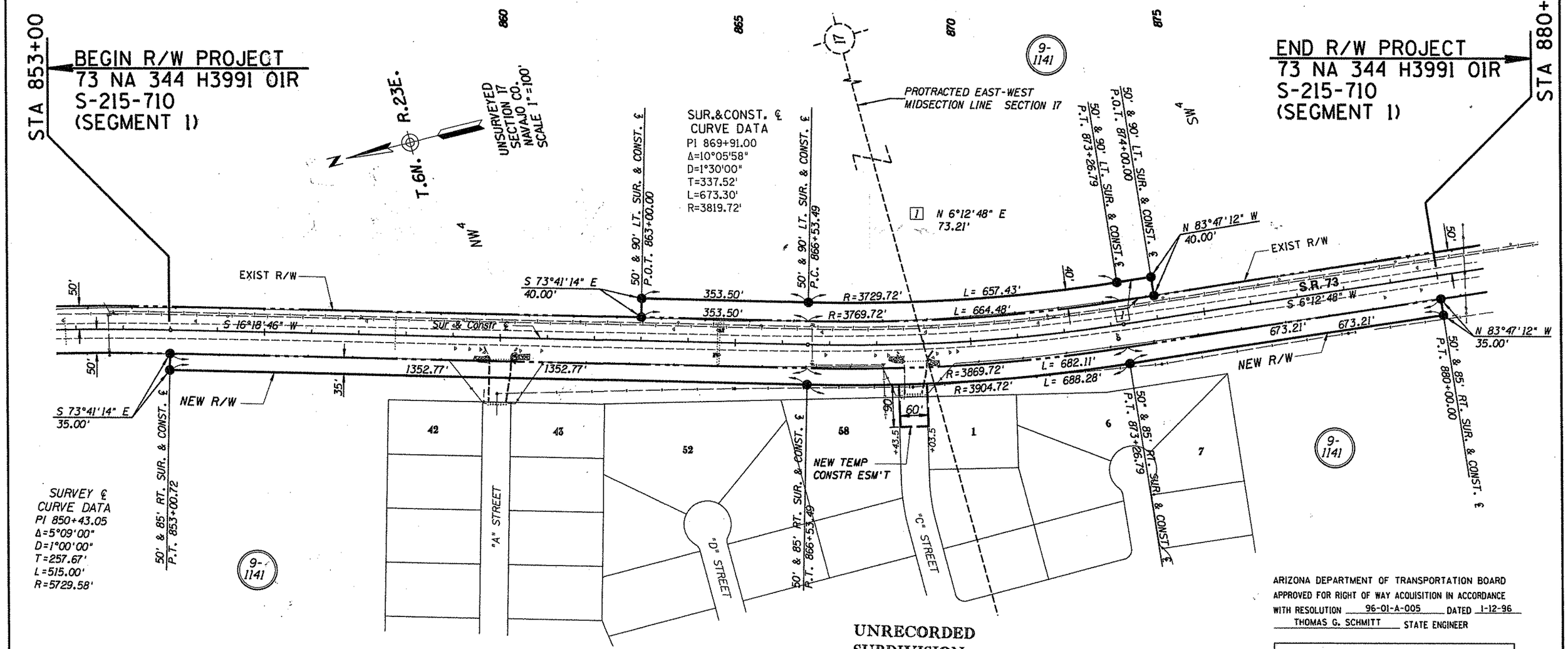

ARIZONA DEPARTMENT OF TRANSPORTATION BOARD APPROVED FOR RIGHT OF WAY ACQUISITION IN ACCORDANCE WITH RESOLUTION 96-01-A-005 DATED 1-12-96
THOMAS G. SCHMITT STATE ENGINEER

E. Hansen — CHIEF R/W AGENT
3-1-96 — DATE

DETAIL SHEET

SHEET 1 OF 2

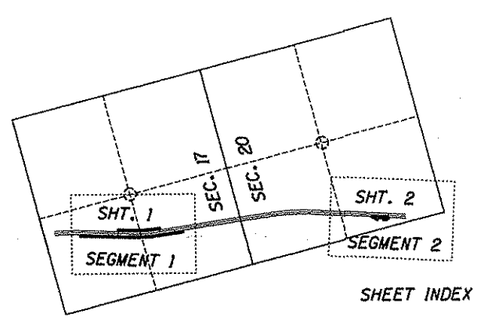

SHEET INDEX

Click here for SR 73 Index

PUBLIC HEARING REQUIREMENTS CERTIFIED _____
ENVIRONMENTAL CLEARANCE _____
C & S REVIEW _____
BID SET REVIEW _____

REVISIONS			
C.O. NO.	DATE	BY	DESCRIPTION

DRAWING NO.	D-9-T-312
HARD COPY	
COUNTY	NAVAJO
DRAWN/DATE	TDN,JFS/2-96
DMJM ARIZONA, INC. 300 WEST CLARENDON SUITE 500 PHOENIX, AZ. 85013-3499 (602) 264-0217	
ROUTE	S.R. 73
SECTION	CRADLEBOARD INTERSECTION IMPROVEMENTS

ARIZONA DEPARTMENT OF TRANSPORTATION
RIGHT OF WAY PLANS SECTION
HIGHWAY: CARRIZO-WHITERIVER-INDIAN PINE
PROJECT NO. S-215-710
TRACS NO. 73 NA 344 H3991 01R

REGISTERED LAND SURVEYOR 25054 JAMES F. SARGENT DATE SIGNED 2-28-96 ARIZONA, U.S.A.

SHEET 1 OF 2

cccccDGNcSPECIFICATIONcccccc VIEW NAME:
cccccSYSTIMEcccccc

NOTE: SEE SHEET 1 FOR OWNERSHIP INFORMATION

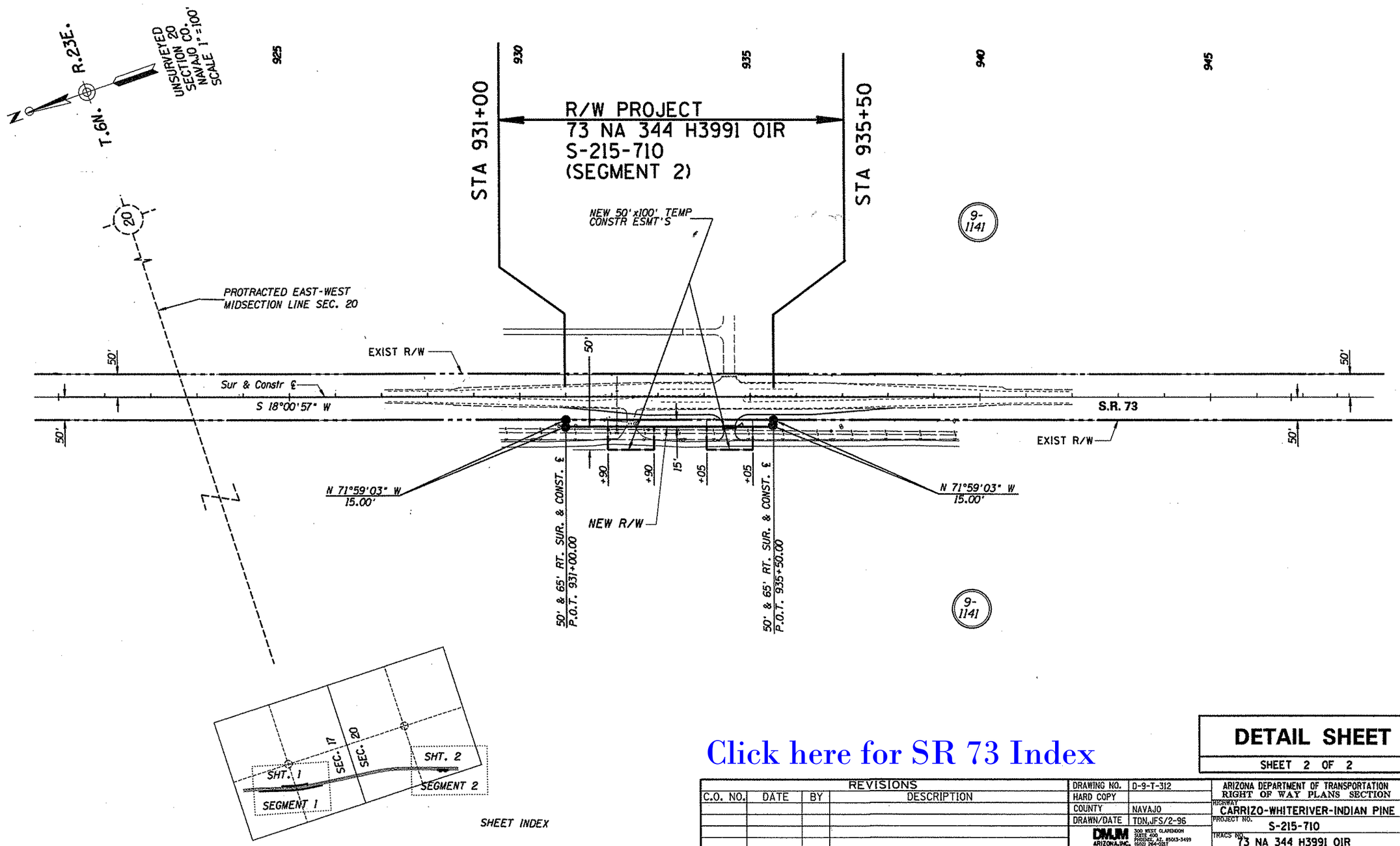

Click here for SR 73 Index

DETAIL SHEET

SHEET 2 OF 2

REVISIONS			
C.O. NO.	DATE	BY	DESCRIPTION

DRAWING NO.	D-9-T-312
HARD COPY	
COUNTY	NAVAJO
DRAWN/DATE	TDN,JFS/2-96
DMJM ARIZONA, INC.	300 WEST CLARENDON SUITE 490 PHOENIX, AZ. 85013-3499 (602) 264-0317
ROUTE	SECTION

ARIZONA DEPARTMENT OF TRANSPORTATION
RIGHT OF WAY PLANS SECTION

HIGHWAY: CARRIZO-WHITERIVER-INDIAN PINE

PROJECT NO. S-215-710

TRACS NO. 73 NA 344 H3991 01R

CRADLEBOARD INTERSECTION IMPROVEMENTS

REGISTERED LAND SURVEYOR 25084 JAMES E. SARGENT DATE SIGNED 2-20-96 ARIZONA, U.S.A.

SHEET 2 OF 2

cccccDGNcSPECIFICATIONcccccc VIEW NAMES