17th AVE. (S.R. 85) PHOENIX URBANIZED AREA
JCT 17th AVE. & VAN BUREN ST.
MARICOPA COUNTY

Click here for I-10 Index

REVISIONS					
C.O. No.	DATE	BY	DESCRIPTION	PROJECT NO.	M-805-9-901
7612	7-8-87	R.C.O.	Add Constr. Features, Proj. Limits - ℄ & ⅓	DRAWING NO.	D-7-T-825
7582	9-14-87	R.C.O.	Add R/W ℄ & Rev. Sta. Equa's., Bid Set.	SHEET NO.	1 of 2
				DRAWN BY	A. Rashid Khalife
				DATE COMP.	3-10-87
				SCALE	1" = 50'

OWNERSHIP RECORD								ACQUISITION RECORD				
PARCEL NUMBER	OWNER	DESCRIPTION	TOTAL AREA	AREA REQUIRED: GROSS INCLUDING EXISTING R/W	AREA REQUIRED: NET EXCLUDING EXISTING R/W	EASEMENT AREA	REMAINDER: LEFT	REMAINDER: RIGHT	BOARD APPROVAL	TYPE & DATE OF INSTRUMENT	RECORDED: DATE	RECORDED: BOOK	RECORDED: PAGE
7-5075	State of Arizona	Pt. Lot 15, 16 & Abnd. Alley, Blk 2 Capitol Addition, Bk 1, Pg 62	157,600#		3102#			154,498#					
7-5076	J.L. Smith Et Al	Pt. Lot 4, Blk 4, Oakland. Bk 6, Pg. 3	12,160#		798#		11,362#						

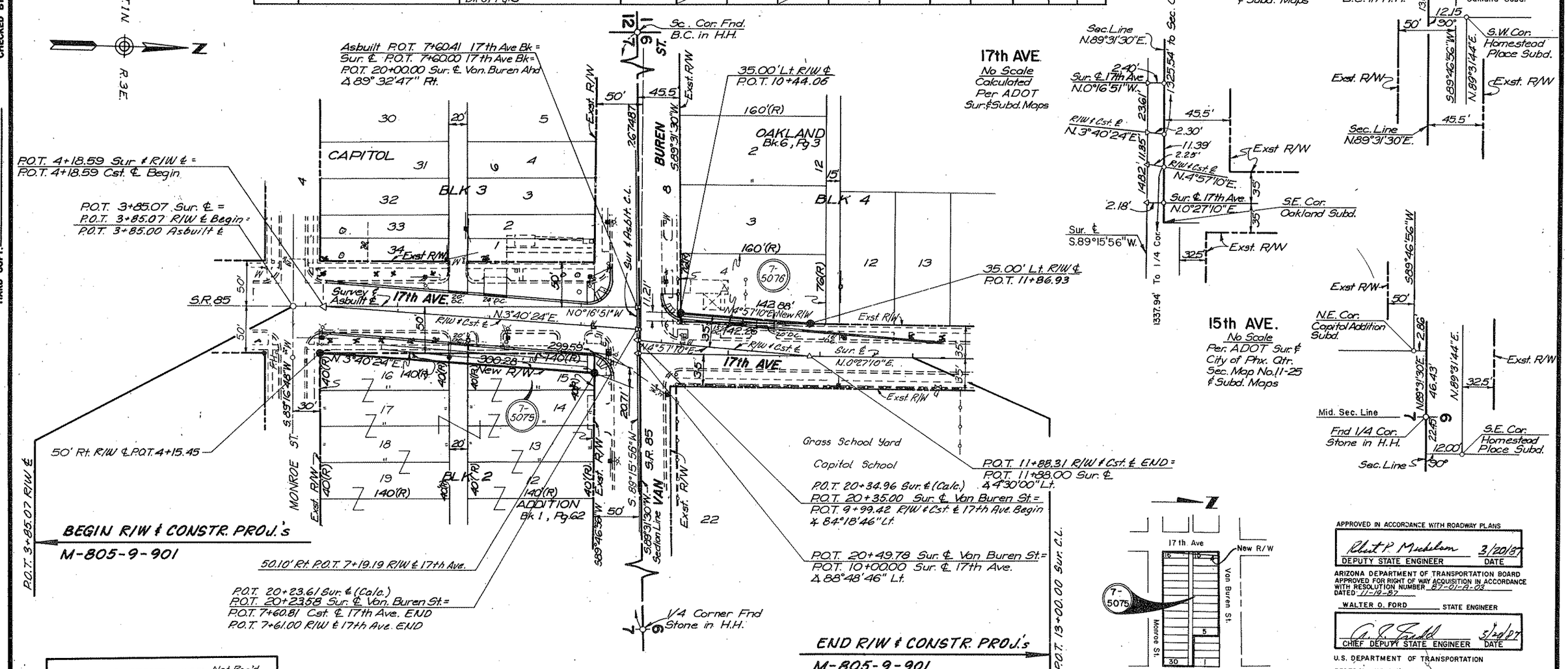

PUBLIC HEARING REQUIREMENTS CERTIFIED Not Req'd
ENVIRONMENTAL CLEARANCE Categorically Excluded

APPROVED IN ACCORDANCE WITH ROADWAY PLANS
Robert P. Michelson 3/20/87
DEPUTY STATE ENGINEER DATE

ARIZONA DEPARTMENT OF TRANSPORTATION BOARD APPROVED FOR RIGHT OF WAY ACQUISITION IN ACCORDANCE WITH RESOLUTION NUMBER 87-01-A-03 DATED 1-19-87

WALTER O. FORD STATE ENGINEER
CHIEF DEPUTY STATE ENGINEER 5/20/87 DATE

U.S. DEPARTMENT OF TRANSPORTATION
FEDERAL HIGHWAY ADMINISTRATION

DIVISION ENGINEER DATE

CHECKED BY. Ralph Cole
HARD COPY. 8674 MI