

FED. ROAD DIVISION	STATE	PROJECT NUMBER	SHEET NUMBER	TOTAL SHEETS	FINALIZED PLANS
7	ARZ.	S-358-704	1	20	

DRAWING NUMBER D-2-T-438

6160 4-20-83 LMP CLOSED OUT

STATE OF ARIZONA
STATE HIGHWAY DEPARTMENT

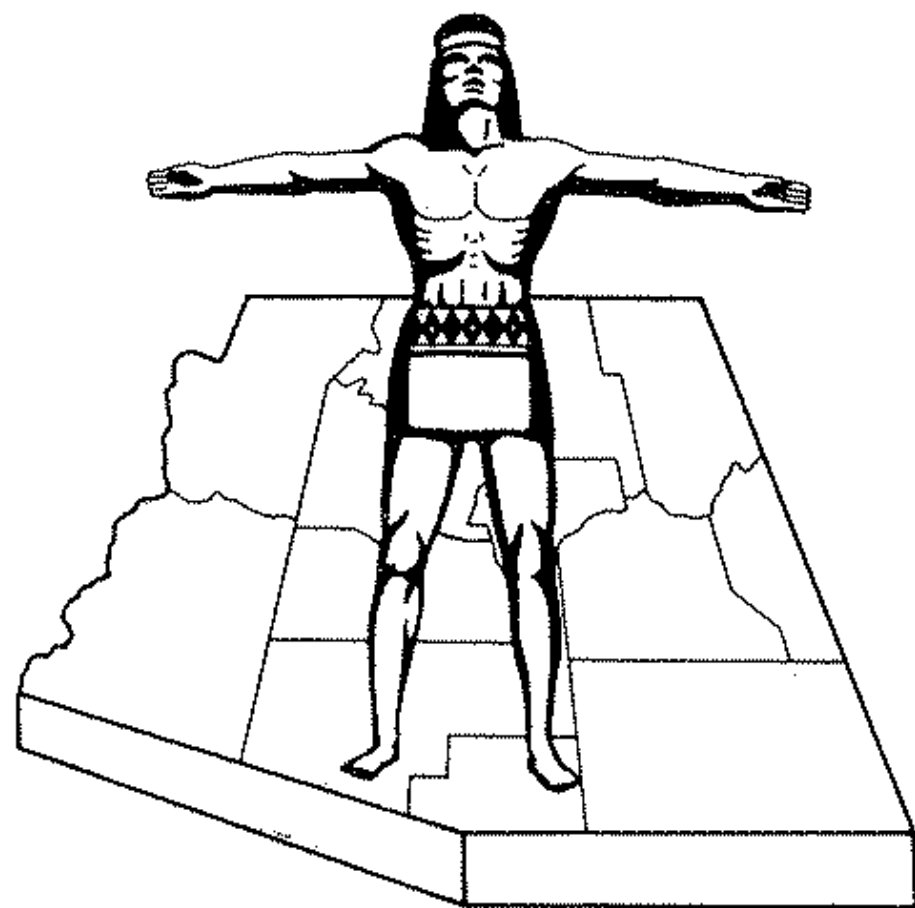

RIGHT OF WAY PLAN OF THE
BENSON - MAMMOTH
STATE HIGHWAY
PROJECT NO. S-358-704
COCHISE
COUNTY

PRELIMINARY PRINT
FOR ENGINEERING USE ONLY
SUBJECT TO DESIGN CHANGES,
ADDITIONS, ALTERATIONS & CORRECTIONS
DATE 5/30/91 BY Hobby

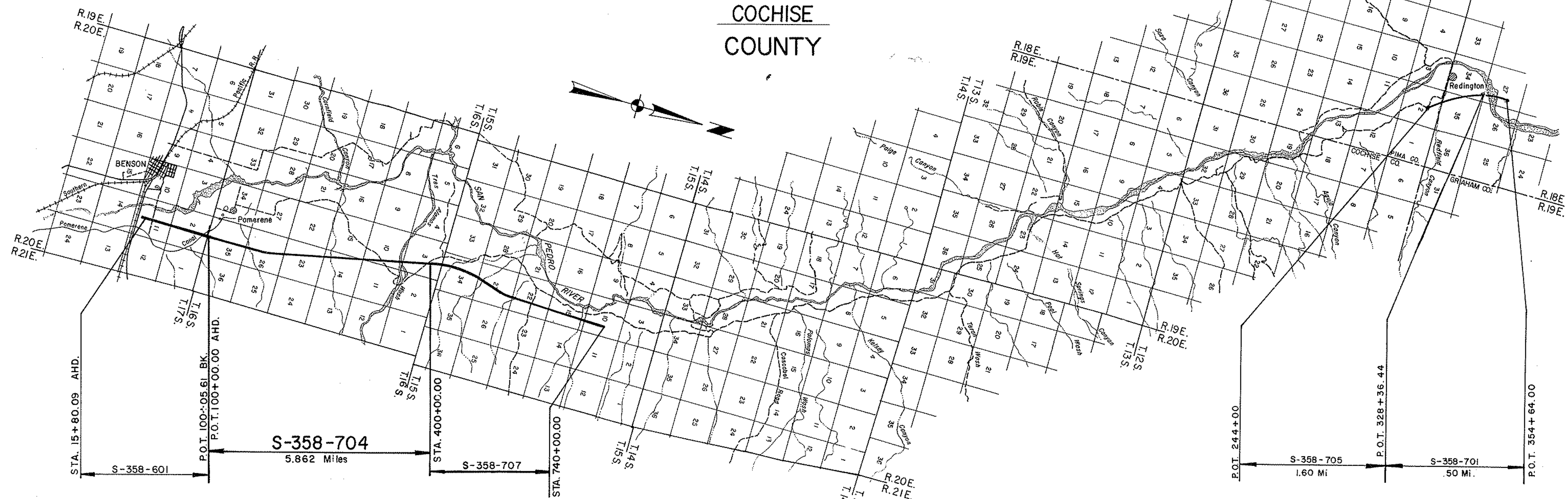

HIGHWAY CENTER LINE	(New)	---
HIGHWAY R/W LINE	(Existing)	---
	(New)	---
CONTROLLED ACCESS	(Existing)	---
	(New)	---
	(Dashed)	---
	(Open)	---
	(Existing)	---
R. R. R/W COMMON TO HIGHWAY R/W	(Existing)	---
R. R. R/W LINE	(Existing)	---
TOWNSHIP AND RANGE LINE	(Existing)	---
SECTION LINE	(Existing)	---
1/4 LINE OR MID-SECTION LINE	(Existing)	---
1/16 LINE	(Existing)	---
PROPERTY LINE	(not part of a Subdivision)	---
SUBDIVISION OR LOT LINE	(Existing)	---
ORIGINAL LOT LINE	(Existing)	---
STATE AND NATIONAL BOUNDARIES	(Existing)	---
COUNTY LINE	(Existing)	---
CITY LIMITS	(Existing)	---
LAND GRANTS BOUNDARIES	(Existing)	---

CONVENTIONAL SIGNS

FOREST, NATIONAL MONUMENTS, MILITARY BASES AND INDIAN RESERVATION	---
SURVEY MEANDER LINE	---
NEW R/W CONTROL POINT	---
EXISTING R/W MARKER	---
PARCEL NUMBER	---
RAILROAD TRACK	---
POWER LINE	---
POWER TRANSMISSION LINE	---
TELEPHONE LINE	---
COMBINATION TELEPHONE AND POWER LINE	---
UNDERGROUND TELEPHONE CABLE	---
WATER LINE	---
GAS LINE	---
SEWER LINE	(Show size of line in alternate spaces)
STORM DRAIN	---
CHAIN LINK FENCE	---

BARBED WIRE FENCE (coil out type)	---
STREET LIGHT	---
WATER METER	---
WATER VALVE	---
DOWN GUY	---
FIRE HYDRANT	---
GAS METER	---
GAS VALVE	---
MANHOLE (existing)	---
ROAD	(existing)
PROPERTY ANCHOR BARS	---
PROPERTY LIMITS ARROWS	---
CANAL, CHANNEL OR DITCH	---
BRIDGE	---
BOX CULVERTS	---
CATTLE GUARD	---
RIVER	---
PIPE CULVERTS	(New) --- (Existing) ---
DYKE	---

Approved in accordance with Roadway Plans

W. J. O'Hara 3-16-70
ASSISTANT STATE ENGINEER DATE

ARIZONA STATE HIGHWAY COMMISSION
Approved for Right of Way Acquisition in accordance with
Resolution Number 70-11 dated 2-10-70
William N. Price State Highway Engineer

W. J. O'Hara 3-16-70
DEPUTY STATE ENGINEER DATE

U. S. DEPARTMENT OF TRANSPORTATION
FEDERAL HIGHWAY ADMINISTRATION
BUREAU OF PUBLIC ROADS
Approved: _____
DIVISION ENGINEER DATE

BENSON - MAMMOTH HWY.
POMERENE - TRES ALAMOS WASH SECTION
COCHISE COUNTY

3258	4-20-72	P. Todd	Revised Total Sheet No. To 20.
6160	4-20-83	L.M.P.	CLOSED OUT
8054	1-29-90	JK	ADDED NOTE

REVISIONS				PROJECT NO.	5-358-704
C.O. No.	DATE	BY	DESCRIPTION	DRAWING NO.	D-2-T-438
2632	6-12-70	CB	Chgd. sheet no. from 17 to 18.	SHEET NO.	2 of 20
2774	11-19-70	L.I.	Chgd. Sht. no. from 18 to 19. Added Parcel	DRAWN BY	B.J.P.
"	"	"	2-294-A & 2-294-L1A	DATE COMP.	March 5, 1970
2792	11-30-70	G.I.	Rev. Parcel 2-291.	SCALE	
2888	5-24-71	D.W.S.	ADD'D ACQUISITION DATA.	CONSULTANT	O'Brien & Speer
3232	3-22-72	P. Todd	Revised Areas: Parcel 2-295, Add Parcel 2-295-1 & 2-295-2		
"	"	"	Add. Sheet 14. To Sheet No. Column for Parcel 2-295.		
3258	4-21-72	P. Todd	Add. Parcel 2-294-5, 2-294-6, 2-294-7, 2-294-8, 2-294-9, 2-294-10, 2-294-11, 2-294-12, 2-294-13, 2-294-14, 2-294-15, 2-294-16, 2-294-17, 2-294-18, 2-294-19, 2-294-20.		

PARCEL NUMBER	OWNER	DESCRIPTION	TOTAL AREA	RECORD		EASEMENT AREA	REMAINDER		SHEET NUMBER	ACQUISITION RECORD				
				AREA GROSS INCLUDING EXISTING R/W	REQUIRED NET EXCLUDING EXISTING R/W		LEFT	RIGHT		COMMISSION APPROVAL	TYPE & DATE OF INSTRUMENT	RECORDED		
												DATE	BOOK	PAGE
2-290	J.H. OZMENT et ux	SW 1/4 SW 1/4 SE 1/4 Sec. 35, T.16 S. R.20 E.	100.0 Ac.	2.6 Ac.	1.8 Ac.		7.4 Ac.	4	2-11-71	W.D. 12-16-70	2-22-71	681	434	
2-291	Walter E. Remmers, s/sp.	E 1/2 SW 1/4, W 1/2 SE 1/4, E 1/2 NW 1/4, W 1/2 NE 1/4 Sec. 35 T.16 S, R.20 E. E 1/2 SW 1/4, W 1/2 SE 1/4, E 1/2 SE 1/4 NW 1/4, W 1/2 SW 1/4 NE 1/4, Sec. 26 T.16 S, R.20 E.	1110.0-1090.0 Ac.	47.8 Ac.	43.1 Ac.	9.3 Ac.	500.4 Ac. 480.4 Ac.	552.5 Ac.	4,5,6 & 7					
2-292	Edward F. Gardiner & Barbara A. Gardiner, H/W	NE 1/4 NW 1/4, Sec. 26 T.16 S, R.20 E.	80.0 Ac.		7.4 Ac.	1.3 Ac.	25.2 Ac.	46.1 Ac.	7	9-24-70	W.D. 8-28-70	10-26-70	663	171
2-293	State of Arizona (S.L.O.)	E 1/2 SW 1/4, NW 1/4, Sec. 23, T.16 S, R.20 E.	640 Ac.		30.0 Ac.	15.0 Ac.	174.4 Ac.	420.6 Ac.	7, 8 & 9					
* 2-293-L1	Grazing Lease #G-3249 To: Walter E. Remmers	E 1/2 SW 1/4, NW 1/4 Sec. 23, T.16 S, R.20 E.	640 Ac.						7, 8 & 9					
2-294	U.S.A. (BLM)	SW 1/4, W 1/2 NW 1/4 Sec. 14, T.16 S, R.20 E.	640 Ac.		30.0 Ac.	11.3 Ac.			9, 10 & 11					
		NE 1/4 NE 1/4 Sec. 15 T.16 S, R.20 E.	480 Ac.		1.0 Ac.	0.1 Ac.			9, 10 & 11	1-22-71	Q/W GRANT 11-23-70	NOT RECORDED		
		SW 1/4 SW 1/4 Sec. 11 T.16 S, R.20 E.	638.5 Ac.		0.8 Ac.	1.8 Ac.			10, 11 & 12					
		SE 1/4 SE 1/4, W 1/2 SE 1/4, SW 1/4 NE 1/4, Sec. 3 T.16 S, R.20 E.	639.8 Ac.		18.9 Ac.	1.0 Ac.			12 & 13					
* 2-294 L1	Walter E. Remmers - Lessee	SW 1/4, W 1/2 NW 1/4 Sec. 14 T.16 S, R.20 E.	640 Ac.						9, 10 & 11					
		NE 1/4 NE 1/4, Sec. 15 T.16 S, R.20 E.	480 Ac.						9, 10 & 11	9-26-74	F.O.C. 11-18-74	12-19-74	978	122-128
		SW 1/4 SW 1/4, Sec. 11 T.16 S, R.20 E.	638.5 Ac.						10, 11 & 12					
		SE 1/4 SE 1/4, W 1/2 SE 1/4, SW 1/4 NE 1/4 Sec. 3 T.16 S, R.20 E.	639.8 Ac.						12 & 13					
2-295	State of Arizona (S.L.O.)	Pt. of E 1/2, NW 1/4 NE 1/4, Sec. 10 T.16 S, R.20 E.	640 Ac.		34.9-49.2 Ac.	4.1 Ac.	597.0-525.5 Ac.	61.2 Ac.	11 & 12 / 14	9-23-74	Esmt. 11-18-74	12-19-74	978	122-28
* 2-295 L1	Grazing Lease #G-3249 To: Walter E. Remmers	Pt. of E 1/2, NW 1/4 NE 1/4 Sec. 10 T.16 S, R.20 E.	640 Ac.						11 & 12 / 14	5-11-73	Esmt. 11-18-74	12-19-74	978	122-28
2-294-A	U.S.A. (B.L.M.)	Pt. of NW 1/4 SE 1/4, Sec. 3 T.16 S, R.20 E.	620.8			0.5 Ac.			13	1-27-71	Esmt. 1-18-71	NOT RECORDED		
2-294-L1-A	Walter E. Remmers, Lessee	Pt. of NW 1/4 SE 1/4 Sec. 3 T.16 S, R.20 E.	620.8						13	9-26-74	Esmt. 11-18-74	12-19-74	978	122-28
2-295-1	State of Arizona	Pt. of SW 1/4, Sec. 2, T.16 S, R.20 E.	638.52 Ac.			T.C.E. ONLY			12	9-26-74	T.C.E. 11-18-74	12-19-74	978	122-28
L 1	Walter E. Remmers, Lessee	Pt. of SW 1/4, Sec. 2, T.16 S, R.20 E.	638.52 Ac.						12	5-11-73	T.C.E. 11-18-74	12-19-74	978	122-28
2-294-B	USA (BLM)	Pt. of SE 1/4 SE 1/4 Sec. 3 T.16 S, R.20 E.	620.3 Ac.			0.6 Ac.			12	7-10-72	Esmt. 7-6-72	NOT RECORDED		
L 1	Walter E. Remmers, Lessee	Pt. of SE 1/4 SE 1/4 Sec. 3 T.16 S, R.20 E.	620.3 Ac.						12	7-10-72	Esmt. 7-6-72	NOT RECORDED		

* Included 0.8 Ac. Exist. Drainage Easements

NOTE
RESOLUTION 88-10-A-97 DATED
DEC. 16, 1988; RECORDED ON
MAY 19, 1989; DOC 890510122
RECORDS OF COCHISE COUNTY.
PORTION OF SR 76 (BENSON CITY
LIMITS TO COCHISE/PIMA COUNTY
LINE) ABANDONED TO COCHISE
COUNTY.

* NOTE
This parcel area is based on
a copy of the plat for this parcel
prepared by the BLM in 1985.
The area shown on this plat
(over sheet 2-294-1)

CHECKED BY: Gary Hillhouse 3-7-72

HARD COPY

**BENSON - MAMMOTH HWY.
POMERENE-TRES ALAMOS WASH SECTION
COCHISE COUNTY**

REVISIONS				PROJECT NO.	S-358-704
CO. No.	DATE	BY	DESCRIPTION	DRAWING NO.	D-2-T-438
2632	6-10-70	C.B.	Temporary Construction Easement 1/4" at pt. sta. 332. Chgd. sh. no. from 17 to 18.	SHEET NO.	3 of 20
2774	11-19-70	L.I.	Chgd. sh. no. from 18 to 19. Added Dr. Easement at sta 390. Temp Const Easement sh. 393+	DRAWN BY	B.J.P.
"	"	"	"	DATE COMP.	March 5, 1970
2833	1-18-71	T.E.K.	Chgd. Beg. Constr. Proj from sta 125+00 to 328+55	SCALE	1"=1000'
2896	3-24-71	D.W.S.	SHOWED EXCESS DRAINAGE EASEMENT	CONSULTANT	O'BRIEN & SPEER
3232	3-22-72	P. Todd	Chgd. T.C.E. Li Sta. 333+ to New R/W 1972. Add New T.C.E. on South Line Sec. 2. Changed Call-out of Rd. Li. of Sta. 332		
"	"	"	"		
"	"	"	"		
3258	4-21-72	"	To New 30' Detour Rd. Chgd. Call-out Pt. of Sta. 333+ To New 30' Haul Rd.		
"	"	"	Add assumed Sec. Line Moved T.C.E. from South Line Sec. 2 to Assumed South Line. Increased Size of 16' Revised Table Sheet No. 10 to 20. Revised Approx. Sub of sec. 2.		
6160	ALP/BJB	LMP	CLOSED OUT		
8054	1-12-90	JK	ADDED NOTE AND ZIP.		

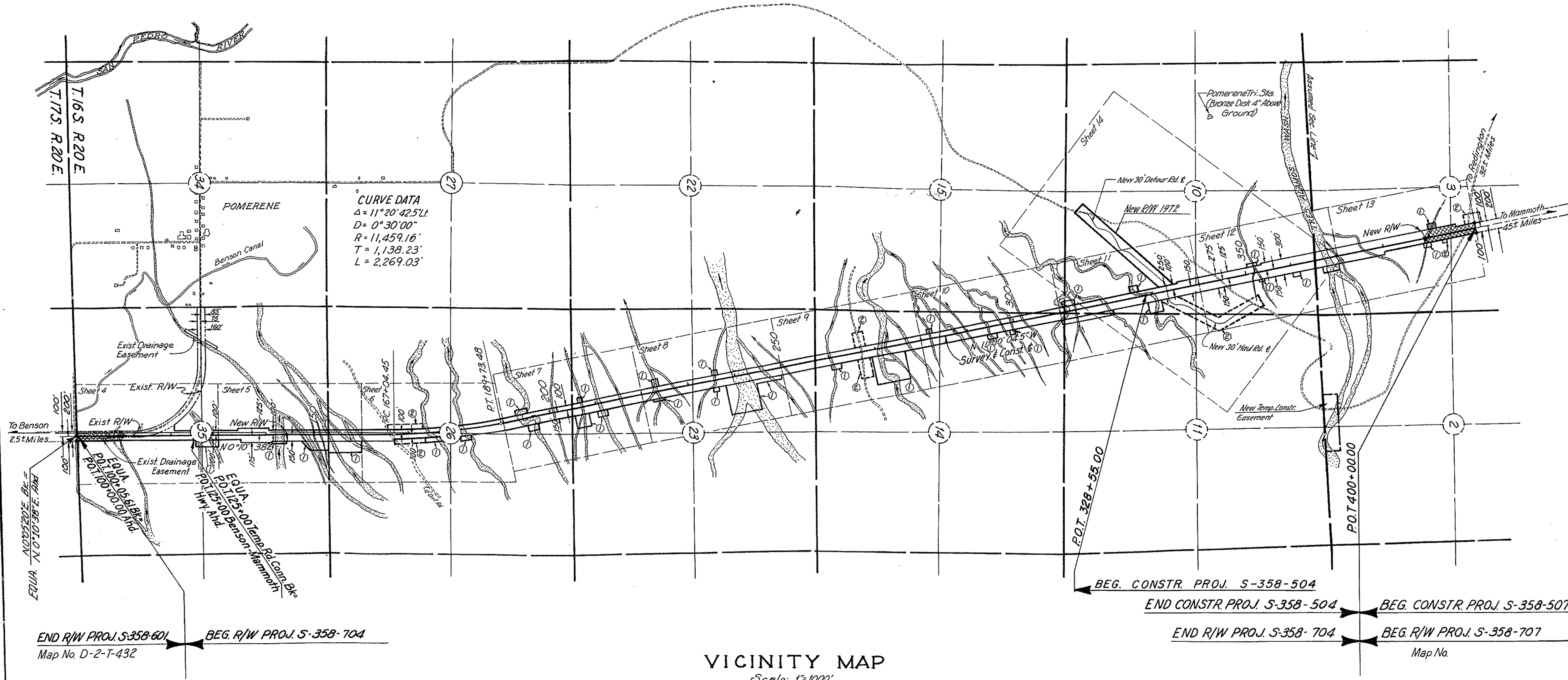
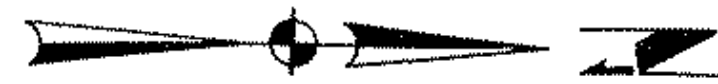

VICINITY MAP
Scale: 1"=1000'

NOTE: RESOLUTION 88-10-A-97 DATED DEC. 16, 1988; RECORDED ON MAY 19, 1989; DOC. 890510122 RECORDS OF COCHISE COUNTY. PORTION OF SR 76 (BENSON CITY LIMITS TO COCHISE/PIMA COUNTY LINE) ABANDONED TO COCHISE COUNTY.

- ① New Drainage Easement
- ② Temporary Construction Easement
- Excess Drainage Easement

**BENSON-MAMMOTH HWY.
POMERENE-TRES ALAMOS WASH SECTION
COCHISE COUNTY**

REVISIONS				PROJECT NO.	S-358-704
C.O. No.	DATE	BY	DESCRIPTION	DRAWING NO.	D-2-T-438
2632	6-17-70	CB	Chgd. sheet no. from 17 to 18.	SHEET NO.	4 of 20
2774	11-19-70	L.I.	Chgd. sht. no. from 18 to 19.	DRAWN BY	B.J.P.
2792	11-27-70	L.I.	Rev. Parcel insert map.	DATE COMP.	March 5, 1970
2833	1-18-71	T.E.K.	@ P.O.T. 125+00 deleted "Beg. Constr. Proj. S-358-504" & added "EQUATION"	SCALE	1" = 100'
3258	4-21-77	P. Todd	Revised Total Sheet No. to 20.	Consultant	O'Brien & Speer
4160	4-28-83	L.M.P.	CLOSED OUT		
8054	1-12-90	JK	ADDED NOTE AND ZIP.		

CHECKED BY: *6928 ME*
 HARD COPY: *6928 ME*
 Deputy County Engineer

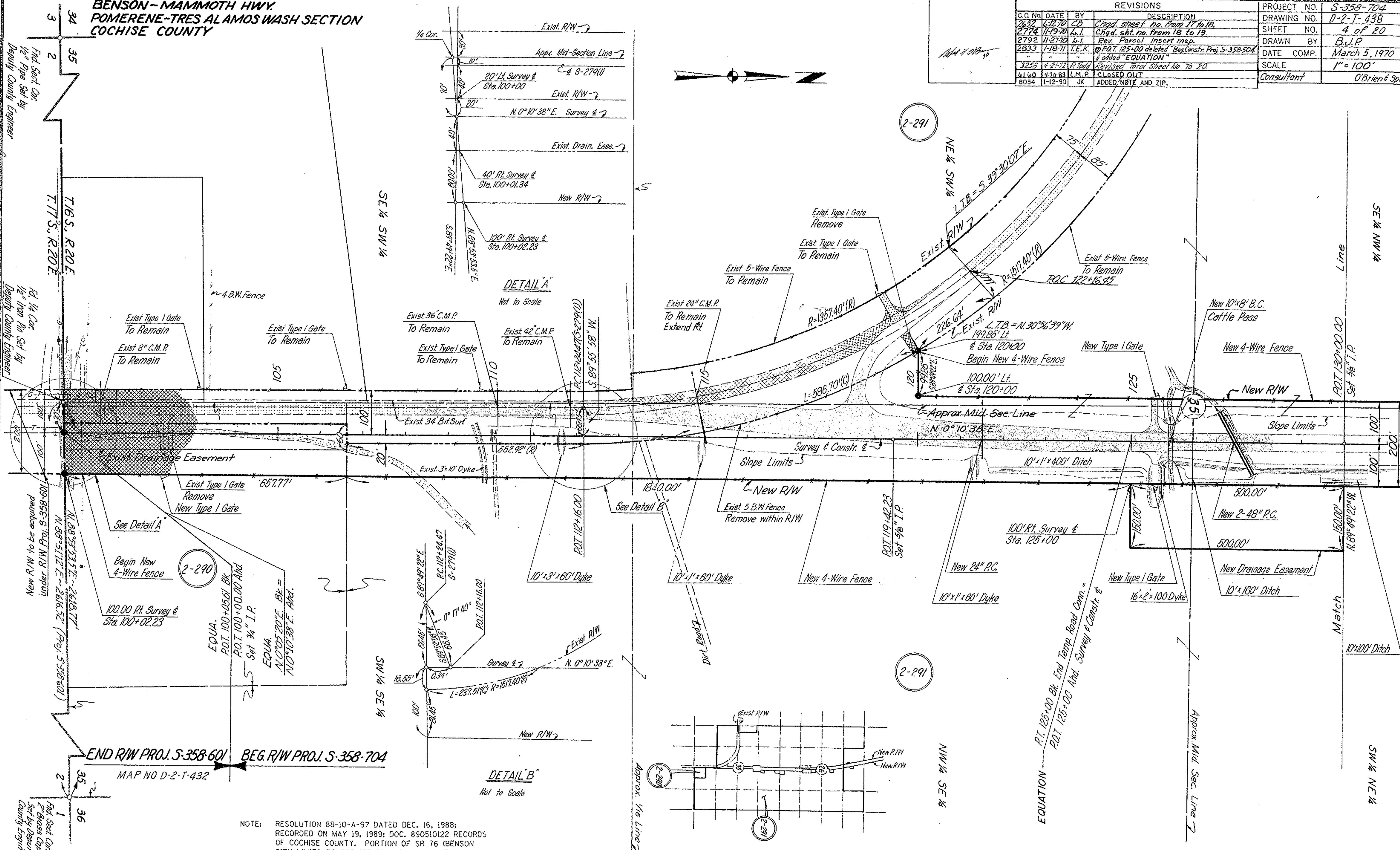

DETAIL A
Not to Scale

DETAIL B
Not to Scale

NOTE: RESOLUTION 88-10-A-97 DATED DEC. 16, 1988; RECORDED ON MAY 19, 1989; DOC. 890510122 RECORDS OF COCHISE COUNTY. PORTION OF SR 76 (BENSON CITY LIMITS TO COCHISE/PIMA COUNTY LINE) ABANDONED TO COCHISE COUNTY.

Deputy County Engineer

**BENSON ~ MAMMOTH HWY.
POMERENE-TRES ALAMOS WASH SECTION
COCHISE COUNTY**

CHECKED BY: Gary Libbaine 3-7-0

HARD COPY: 6233 M2

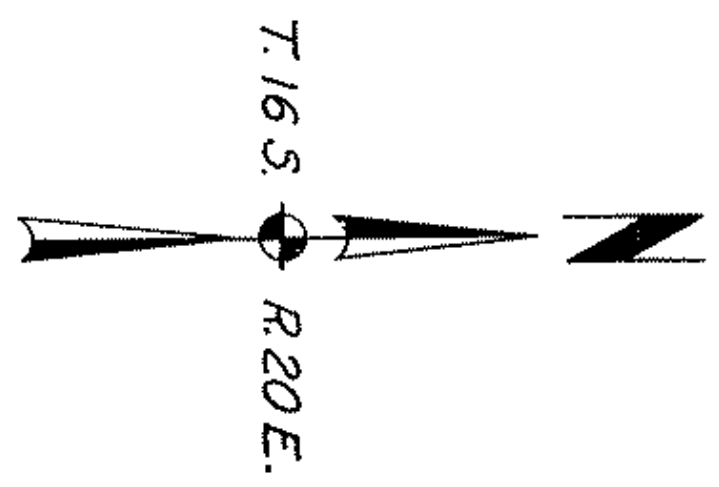

REVISIONS			PROJECT NO.
C.O. NO.	DATE	BY	DESCRIPTION
2632	4-12-70	L.P.	Chgd. sheet no. from 17 to 18.
2774	1-18-70	L.I.	Chgd. sh. no. from 18 to 19.
2792	11-27-70	L.I.	Rev. Parcel insert map.
3250	4-21-72	P. Todd	Revised Total Sheet No. to 20.
6160	4-28-83	L.M.P.	CLOSED OUT
8054	11-12-90	JK	ADDED NOTE

DRAWING NO.	5-358-104
SHEET NO.	5 of 20
DRAWN BY	B.J.P.
DATE COMP.	March 5, 1970
SCALE	1" = 100'
Consultant	O'Brien & Speer

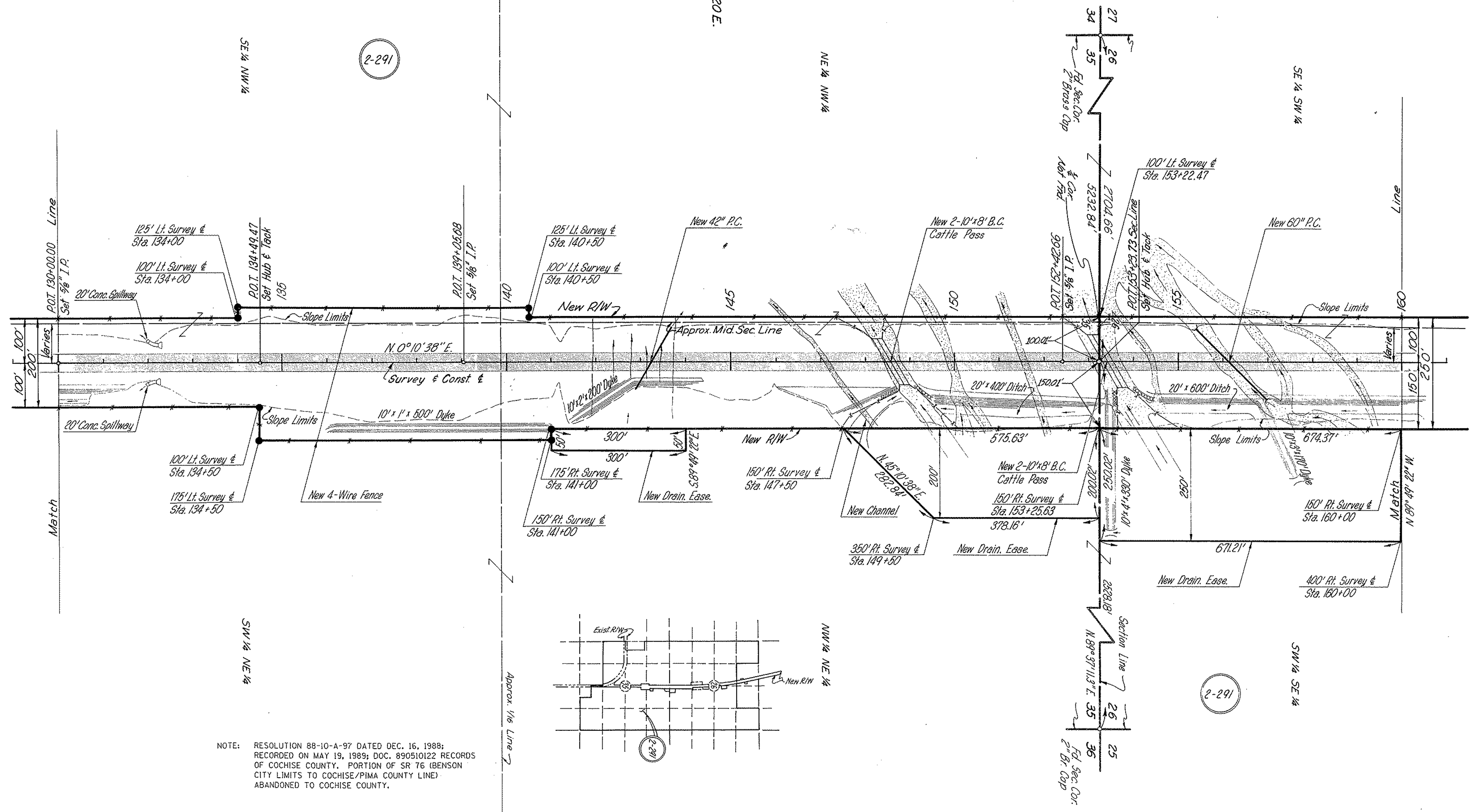

NOTE: RESOLUTION 88-10-A-97 DATED DEC. 16, 1988; RECORDED ON MAY 19, 1989; DOC. 890510122 RECORDS OF COCHISE COUNTY. PORTION OF SR 76 (BENSON CITY LIMITS TO COCHISE/PIMA COUNTY LINE) ABANDONED TO COCHISE COUNTY.

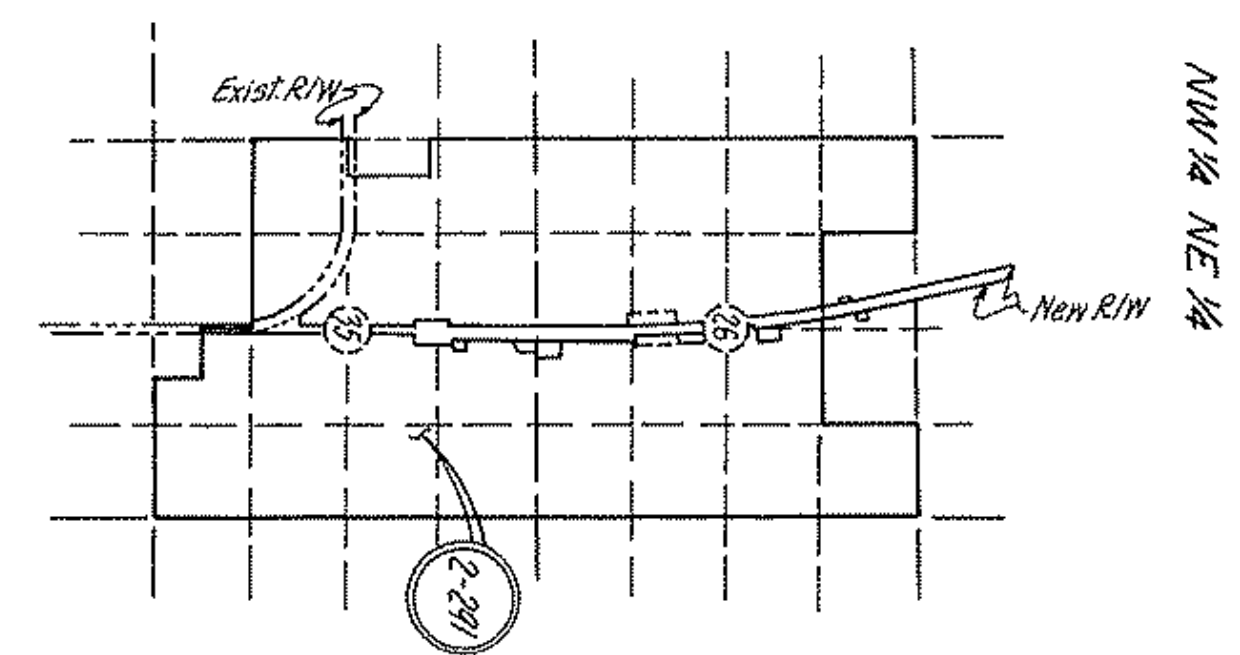

2-291

2-291

**BENSON - MAMMOTH HWY.
POMERENE-TRES ALAMOS WASH SECTION
COCHISE COUNTY**

CHECKED BY: *Larry Kilbourne 3-70*

HARD COPY: 6938 MZ

REVISIONS				PROJECT NO.	5-358-704
C.O. No.	DATE	BY	DESCRIPTION	DRAWING NO.	D-2-T-438
2632	6-27-70	CB	Chgd. sheet no. from 17 to 18.	SHEET NO.	6 of 20
2774	11-18-70	LJ	Added Box Culv. Sta. 180+. Rev. sht no.	DRAWN BY	B.J.P.
2792	11-30-70	h/l	Rev. Parcel insert map.	DATE COMP.	March 5, 1970
3258	4-21-72	BT	Revised Total Sheet No. 16 to 20.	SCALE	1" = 100'
3361	8-11-72	D.G.M.	Removed State Leased Land From Insert And Replaced With # 313 Zip.	Consultant	O'Brien & Speer
6160	4-20-83	L.M.P.	CLOSED OUT		
8054	1-12-90	JK	ADDED NOTE		

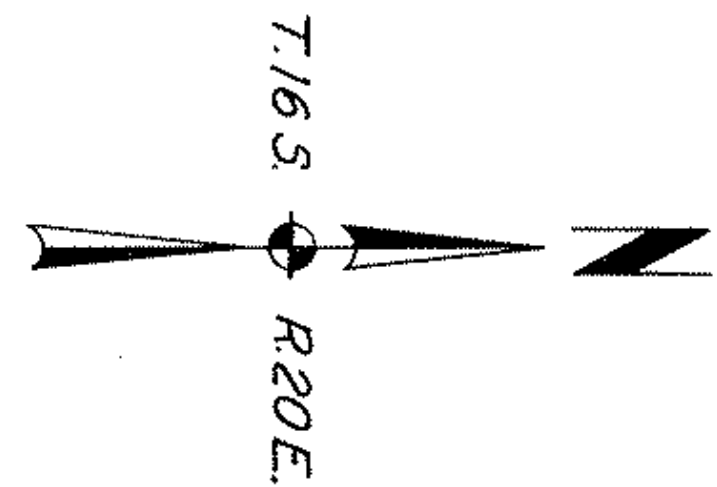

CURVE DATA
 $\Delta = 11^\circ 20' 42.5''$
 $D = 0^\circ 30' 00''$
 $R = 11,459.16'$
 $T = 1,138.23'$
 $L = 2,269.03'$

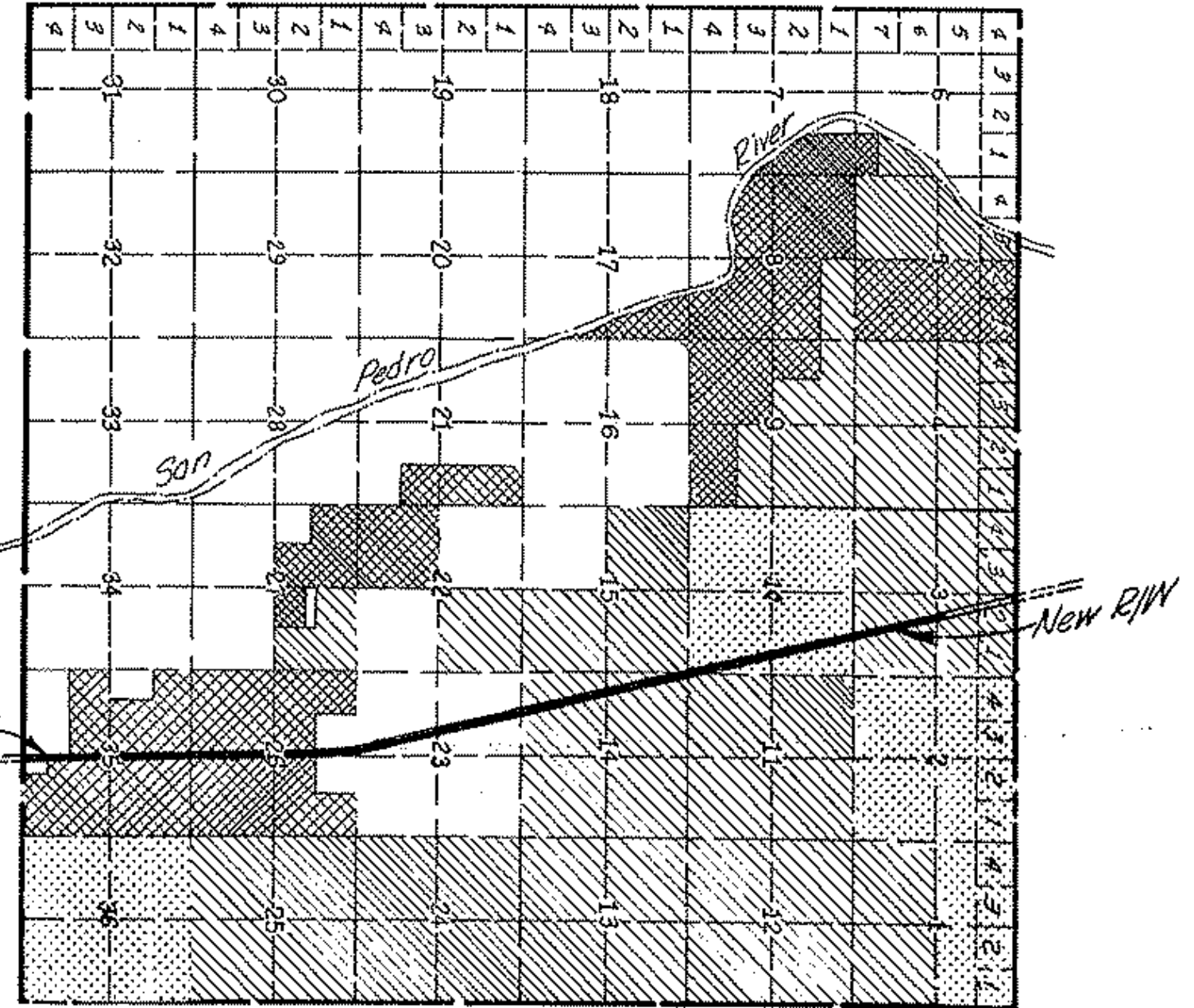
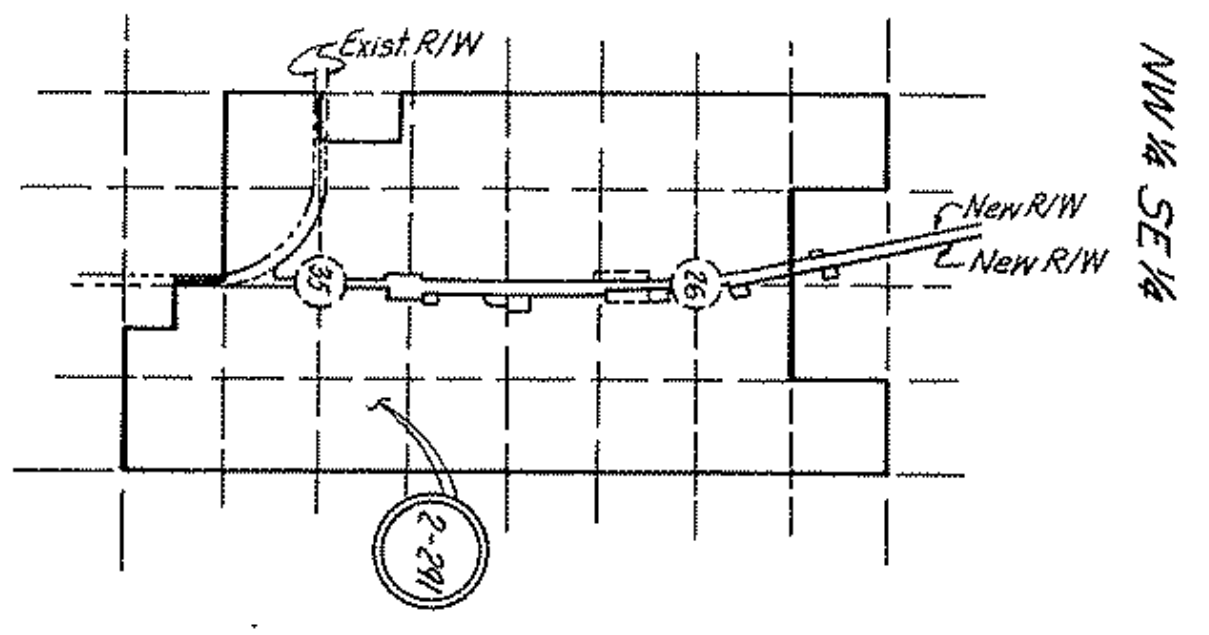
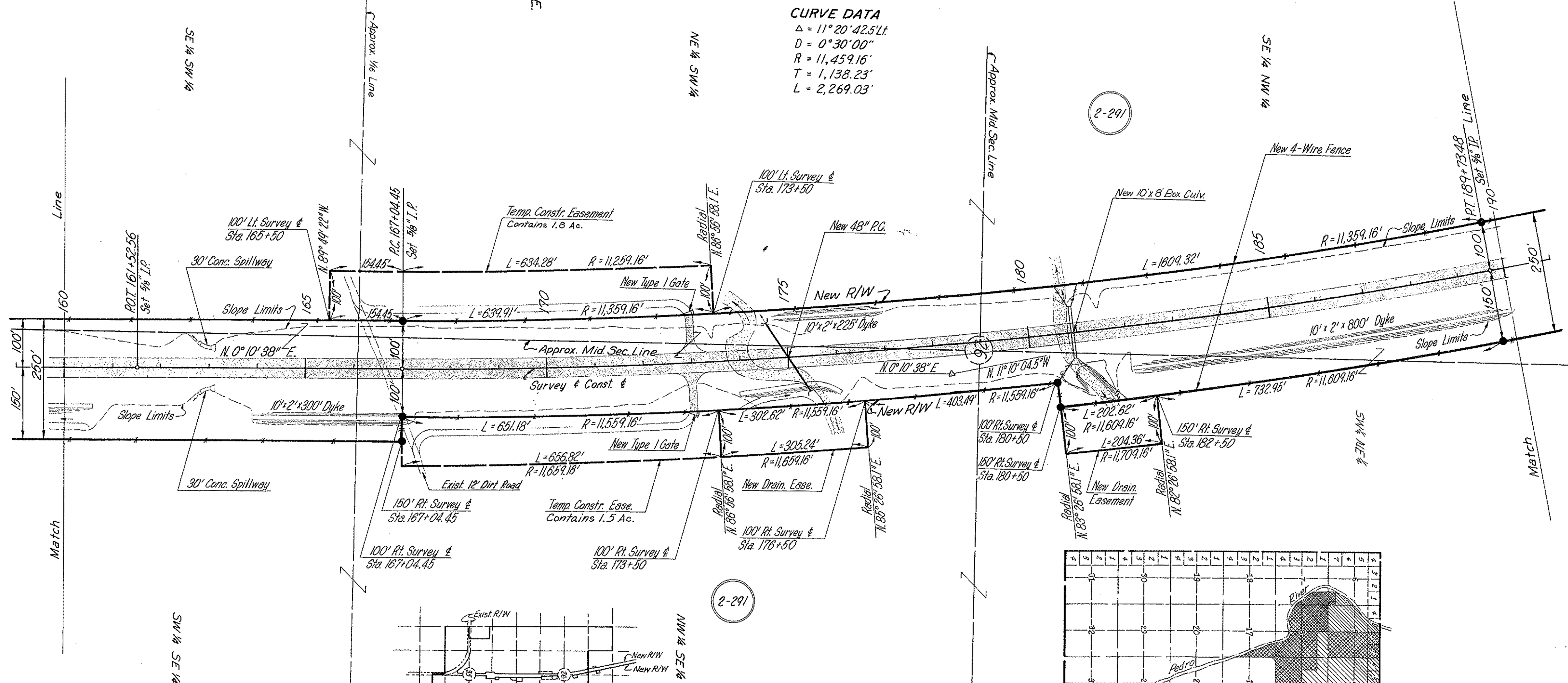

LEGEND

- Walter E. Remmers (FEE)
- Federal Grazing Lease to - Walter E. Remmers
- State Grazing Lease # G-3249 to - Walter E. Remmers

NOTE: RESOLUTION 88-10-A-97 DATED DEC. 16, 1988; RECORDED ON MAY 19, 1989; DOC. 890510122 RECORDS OF COCHISE COUNTY. PORTION OF SR 76 (BENSON CITY LIMITS TO COCHISE/PIMA COUNTY LINE) ABANDONED TO COCHISE COUNTY.

**BENSON - MAMMOTH HWY
POMERENE-TRES ALAMOS WASH SECTION
COCHISE COUNTY**

REVISIONS				PROJECT NO.	5-358-704
G.O. No.	DATE	BY	DESCRIPTION	DRAWING NO.	D-2-T-138
2632	6-12-70	CB	Chgd. sheet no. from 17 to 18	SHEET NO.	8 of 20
2774	11-18-70	L.I.	Added Box Culv. Sta. 220+. Rev. sht. no.	DRAWN BY	B.J.P.
3238	4-21-72	P.T.B.H.	Revised Total Sheet No. 18 to 20.	DATE COMP.	March 5, 1970
6160	4-20-83	L.M.P.	CLOSED OUT	SCALE	1" = 100'
8054	1-12-90	JK	ADDED NOTE	Consultant	O'Brien & Speer

CHECKED BY Larry Williams 3-70

HARD COPY 6938 MZ

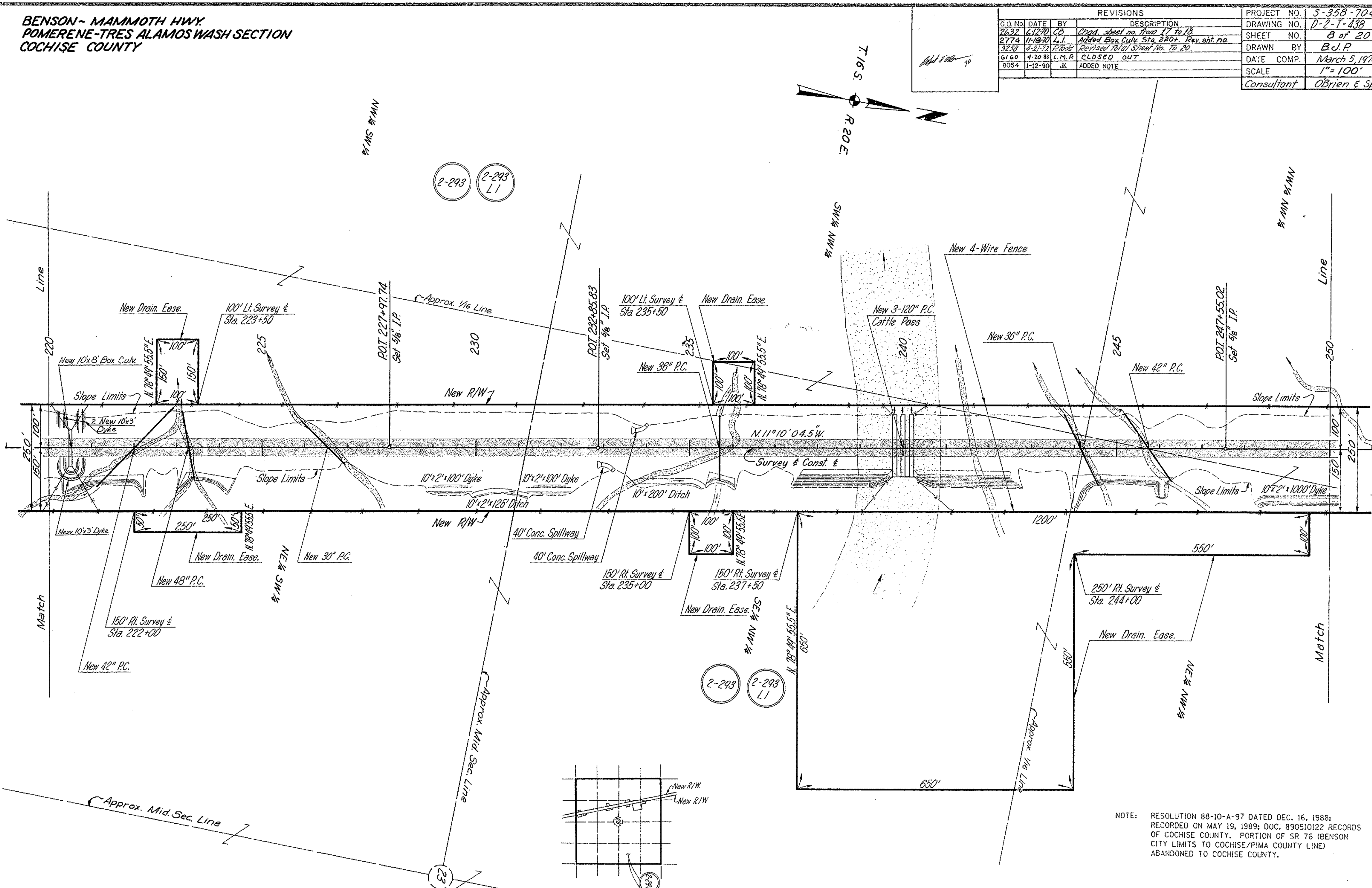

NOTE: RESOLUTION 88-10-A-97 DATED DEC. 16, 1988; RECORDED ON MAY 19, 1989; DOC. 890510122 RECORDS OF COCHISE COUNTY. PORTION OF SR 76 (BENSON CITY LIMITS TO COCHISE/PIMA COUNTY LINE) ABANDONED TO COCHISE COUNTY.

**BENSON - MAMMOTH HWY.
POMERENE-TRES ALAMOS WASH SECTION
COCHISE COUNTY**

REVISIONS				PROJECT NO.
C.O. No.	DATE	BY	DESCRIPTION	5-358-704
2632	6-12-70	CD	Chgd. sheet no. from 17 to 18	DRAWING NO. D-2-T-438
2649	6-29-70	LCE	Called-out Pt. 2-LT & RT Sta. 268+00.	SHEET NO. 9 of 20
2774	11-18-70	L.I.	Rev. sht. no.	DRAWN BY B.J.P.
3258	4-21-72	P.W.D.	Revised Total Sheet No. To 20.	DATE COMP. March 5, 1970
6160	4-28-83	L.M.P.	CLOSED OUT	SCALE 1" = 100'
8054	1-12-90	JK	ADDED NOTE	Consultant O'Brien & Speer

CHECKED BY *[Signature]* 3-70

HARD COPY 6938 M2

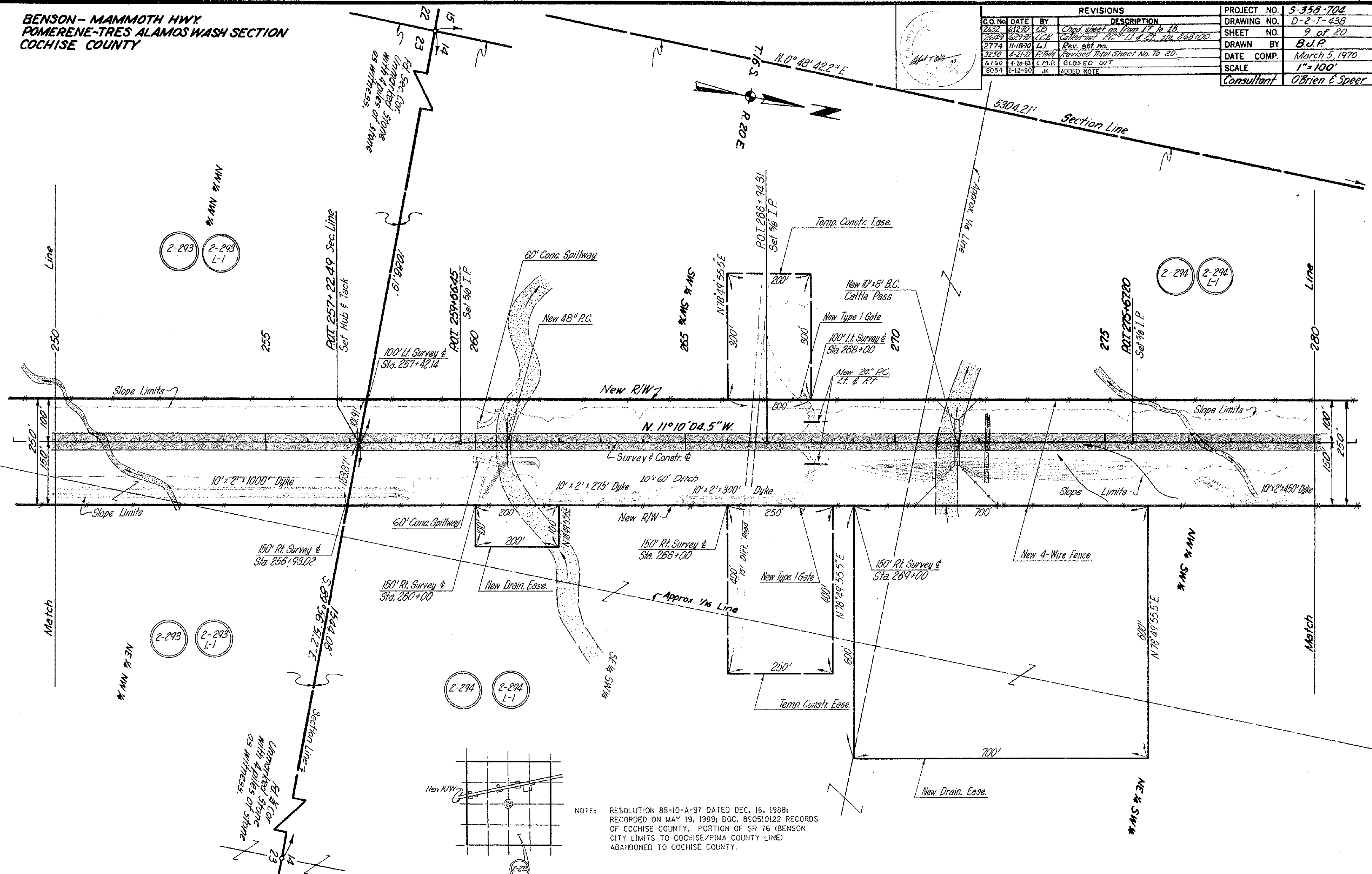

NOTE: RESOLUTION 88-10-A-97 DATED DEC. 16, 1988; RECORDED ON MAY 19, 1989; DOC. 890510122 RECORDS OF COCHISE COUNTY. PORTION OF SR 76 (BENSON CITY LIMITS TO COCHISE/PIMA COUNTY LINE) ABANDONED TO COCHISE COUNTY.

**BENSON - MAMMOTH HWY
POMERENE-TRES ALAMOS WASH SECTION
COCHISE COUNTY**

REVISIONS			
C.O. No.	DATE	BY	DESCRIPTION
2632	6-12-70	CS	Chgd sheet no from 17 to 18.
2774	11-18-70	L.I.	Rev. sht. no.
3238	4-21-72	P.Todd	Revised Total Sheet No. To 20.
4160	4-10-83	L.M.P.	CLOSED OUT
8054	1-12-90	JK	ADDED NOTE

PROJECT NO.	5-358-704
DRAWING NO.	D-2-T-438
SHEET NO.	10 of 20
DRAWN BY	B.J.P.
DATE COMP.	March 5, 1970
SCALE	1" = 100'
Consultant	O'Brien & Speer

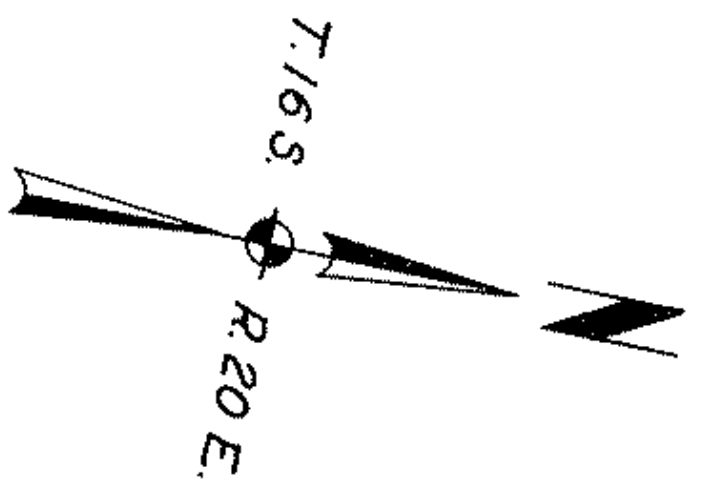

2-294
2-294
L-1

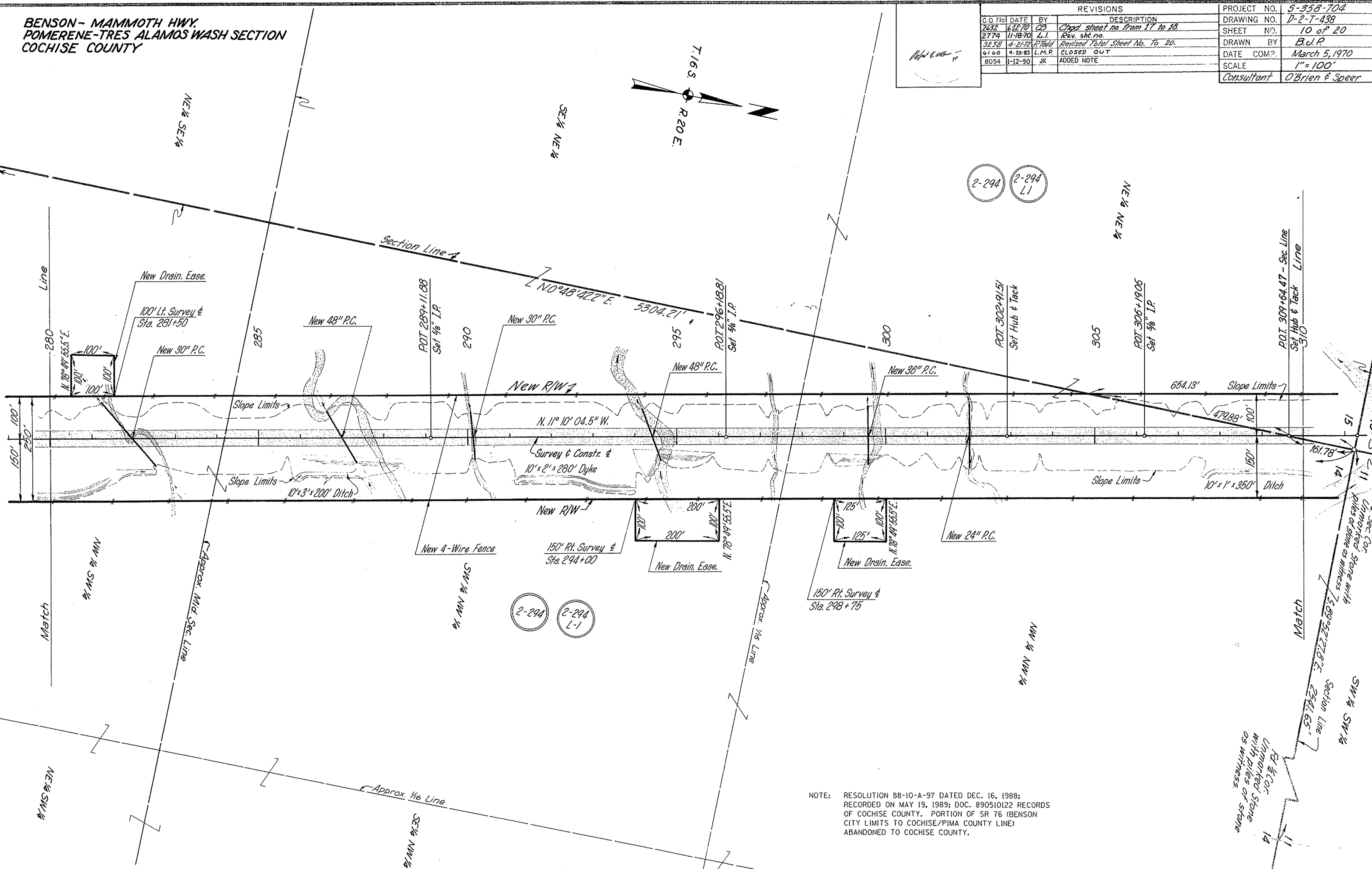

NOTE: RESOLUTION 88-10-A-97 DATED DEC. 16, 1988;
RECORDED ON MAY 19, 1989; DOC. 890510122 RECORDS
OF COCHISE COUNTY. PORTION OF SR 76 (BENSON
CITY LIMITS TO COCHISE/PIMA COUNTY LINE)
ABANDONED TO COCHISE COUNTY.

CHECKED BY: Dale Hillman 2-12

HARD COPY 0320 MC

**BENSON - MAMMOTH HWY
POMERENE-TRES ALAMOS WASH SECTION
COCHISE COUNTY**

REVISIONS				PROJECT NO.	9-358-704
C.O. No.	DATE	BY	DESCRIPTION	DRAWING NO.	D-2-T-438
2632	6-10-70	C.B.	Added Temp. Constr. Easmt. 11' & rt. d' sta. 332 chgd. sht. no. from 17 to 18.	SHEET NO.	11 of 20
2649	6-29-70	L.C.H.	Collected C.G. - LI & RT. sta. 332+20.	DRAWN BY	B.J.P.
2774	11-18-70	G.I.	Rev. sht. no. Added Box Culv. Sta. 323+.	DATE COMP.	March 5, 1970
			Added gate Sta. 332+.	SCALE	1" = 100'
2833	1-18-71	T.E.K.	@ P.O.T. 328+55 Added "Beg. Constr. Proj. S-358-504"	Consultant	O'Brien & Speer
2846	5-28-71	D.W.S.	ADJUST 10'x10' CATT. PASS @ MISC. NOTES.		
3232	3-22-72	D.W.S.	Changed T.C.E. LI. Sta. 335+ To New R/W 1972.		
			Revised Parcel Insert. Changed Callout for Rd. LI. Sta. 333+ To New 30' Detour Rd. Changed Callout for Rd. RT. Sta. 333+ To New 30' Haul Rd. (Removed)		
			Note concerning Obliteration of Detour Rd. Moved Gate to North side of Turnout LI. Sta. 332+.		
3238	4-21-72	D.W.S.	Revised Total Street No. 16' 20'. Added Parcel		
			2-294-B (2-294-B-L1) To Parcel Insert. Rev.		
			South sec. Line, Sec. 3.		
6160	4-20-83	L.M.P.	CLOSED OUT		
8054	11-2-90	JK	ADDED NOTE		

CHECKED BY: Tony J. Williams 3-70

HARD COPY: 0320 MLC

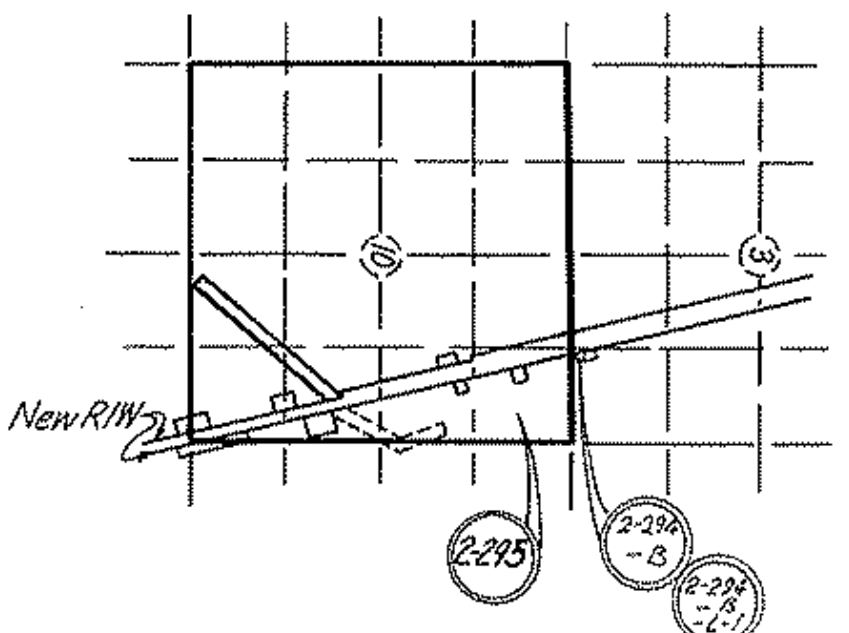
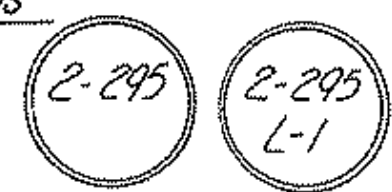
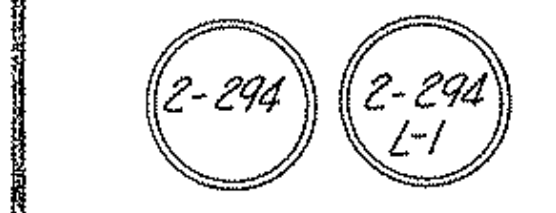
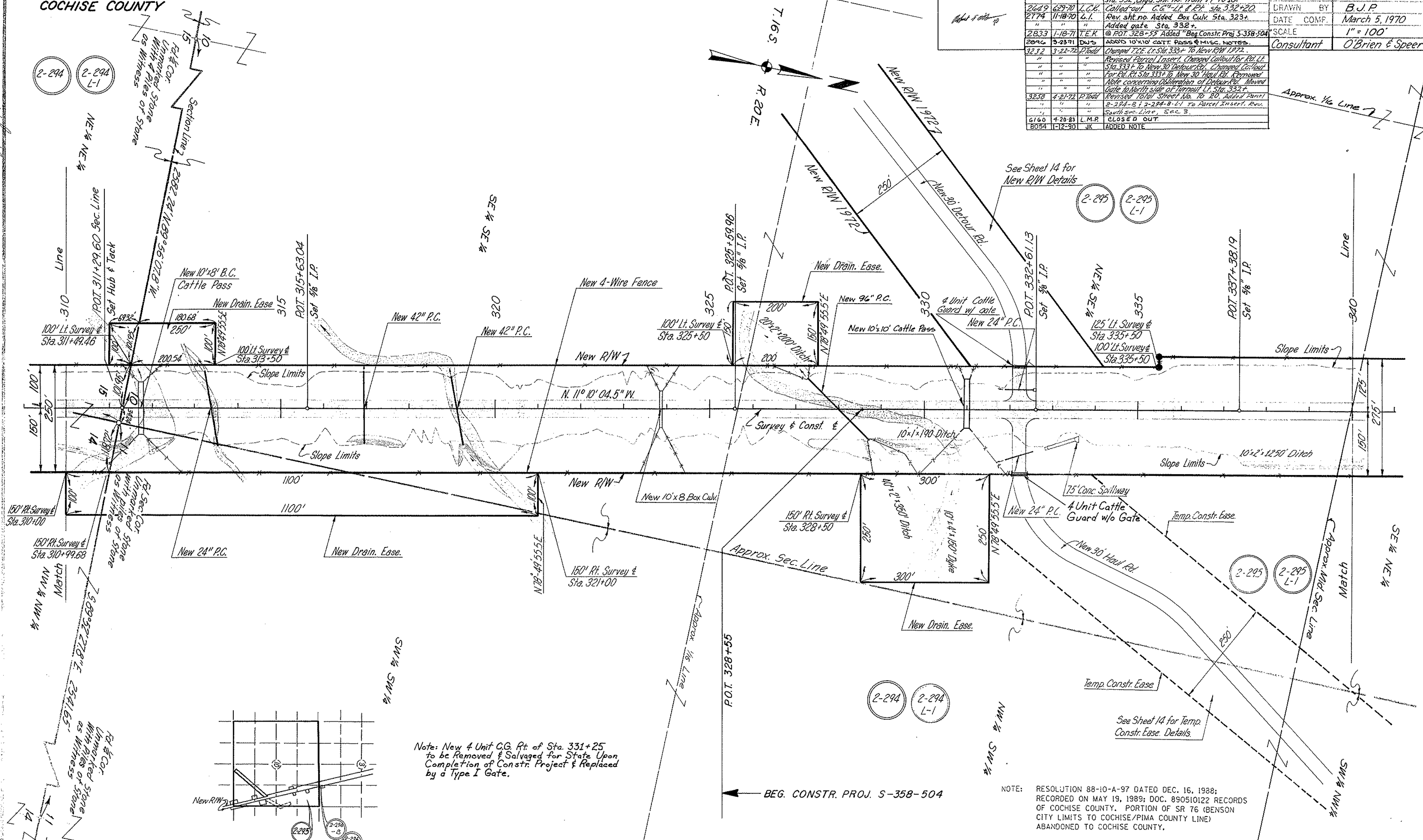

Note: New 4 Unit C.G. Rt. of Sta. 331+25 to be Removed & Salvaged for State Upon Completion of Constr. Project & Replaced by a Type I Gate.

NOTE: RESOLUTION 88-10-A-97 DATED DEC. 16, 1988; RECORDED ON MAY 19, 1989; DOC. 89051022 RECORDS OF COCHISE COUNTY. PORTION OF SR 76 (BENSON CITY LIMITS TO COCHISE/PIMA COUNTY LINE) ABANDONED TO COCHISE COUNTY.

BEG. CONSTR. PROJ. S-358-504

**BENSON - MAMMOTH HWY.
POMERENE-TRES ALAMOS WASH SECTION
COCHISE COUNTY**

NOTE: RESOLUTION 88-10-A-97 DATED DEC. 16, 1988;
RECORDED ON MAY 19, 1989; DOC. 890510122 RECORDS
OF COCHISE COUNTY. PORTION OF SR 76 (BENSON
CITY LIMITS TO COCHISE/PIMA COUNTY LINE)
ABANDONED TO COCHISE COUNTY.

3258	4-20-72	P.T.O.	ADD. Parcel No. 2-294-B-1, 2-294-B-2, L-1
"	"	"	Revised Total Sheet No. To 20. Removed
6160	4-20-83	L.M.P.	South Approx. Sec. Line, Sec. 2.
8054	1-12-90	JK	CLOSED OUT
			ADDED NOTE

REVISIONS				PROJECT NO.
GO NO.	DATE	BY	DESCRIPTION	5-358-704
2632	6-12-70	CB	Chgd. sheet no. from 17 to 18. Showed	DRAWING NO. D-2-7-438
1	"	"	Temp. constr. easement.	SHEET NO. 12 of 20
2774	11-18-70	L.I.	Rev. sht. no.	DRAWN BY B.J.P.
2839	2-11-71	R.L.R.	Added "44' Clear Rdwy." to Bridge CO.	DATE COMP. March 5, 1970
3232	3-22-72	P.T.O.	Added "1/2" C.C. on South Line Sec. 2. Revised Prop. Line	SCALE 1" = 100'
3258	4-20-72	P.T.O.	Moved T.C.E. on South Line Sec. 2 from Approx. Sec. Line	Consultant O'Brien & Speer
"	"	"	To Assumed Sec. Line. Add. Assumed Sec. Line	
"	"	"	Increased of T.C.E. to 300' x 1200'	

CHECKED BY: C. BROWN, 1/18/1970, 2-70

DATE: 3/27/70

BY: J.C. M.C.

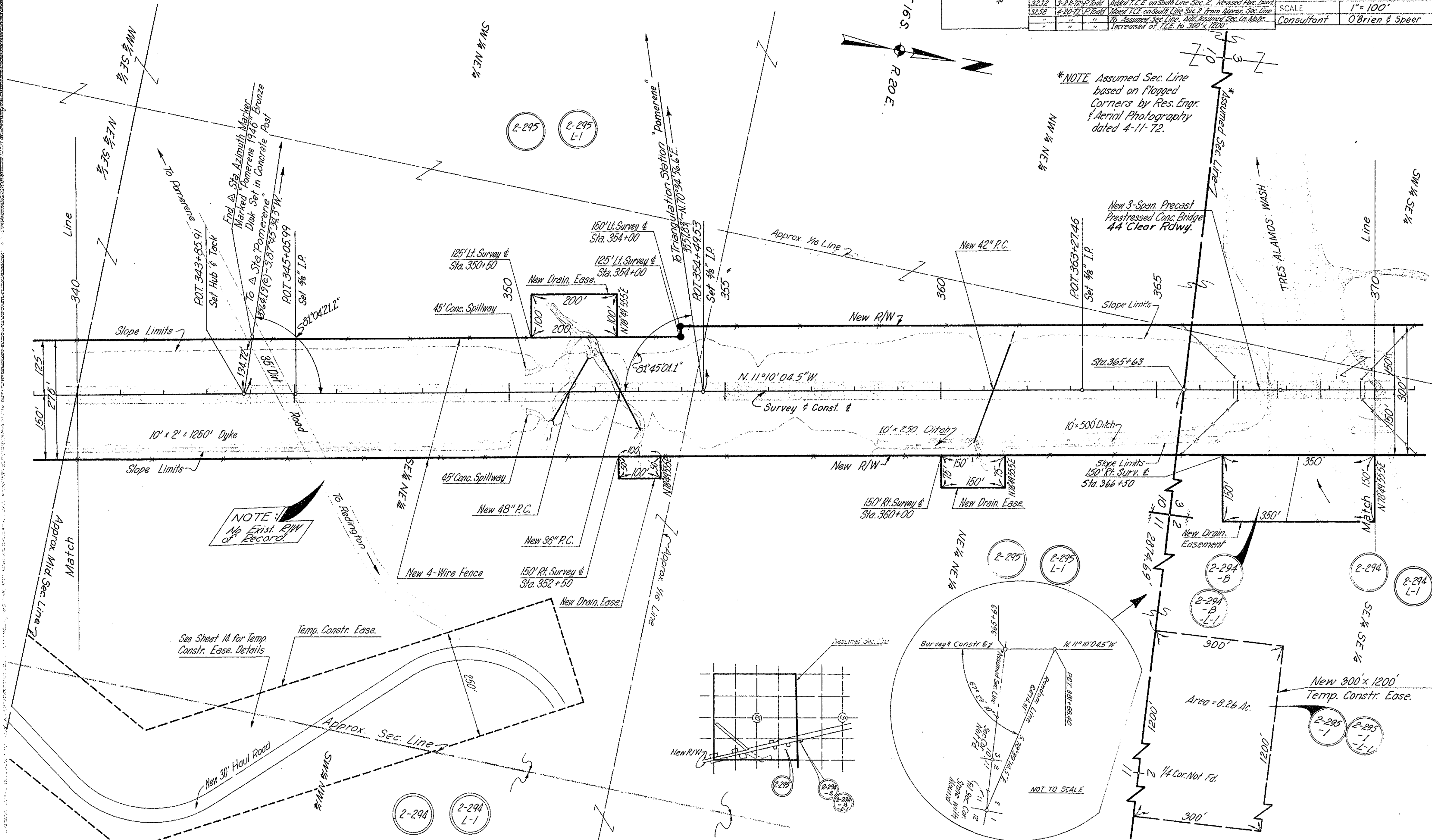

*NOTE Assumed Sec. Line based on flagged Corners by Res. Engr. & Aerial Photography dated 4-11-72.

NOTE: No Exist. R/W of Record.

See Sheet 14 for Temp. Constr. Ease. Details

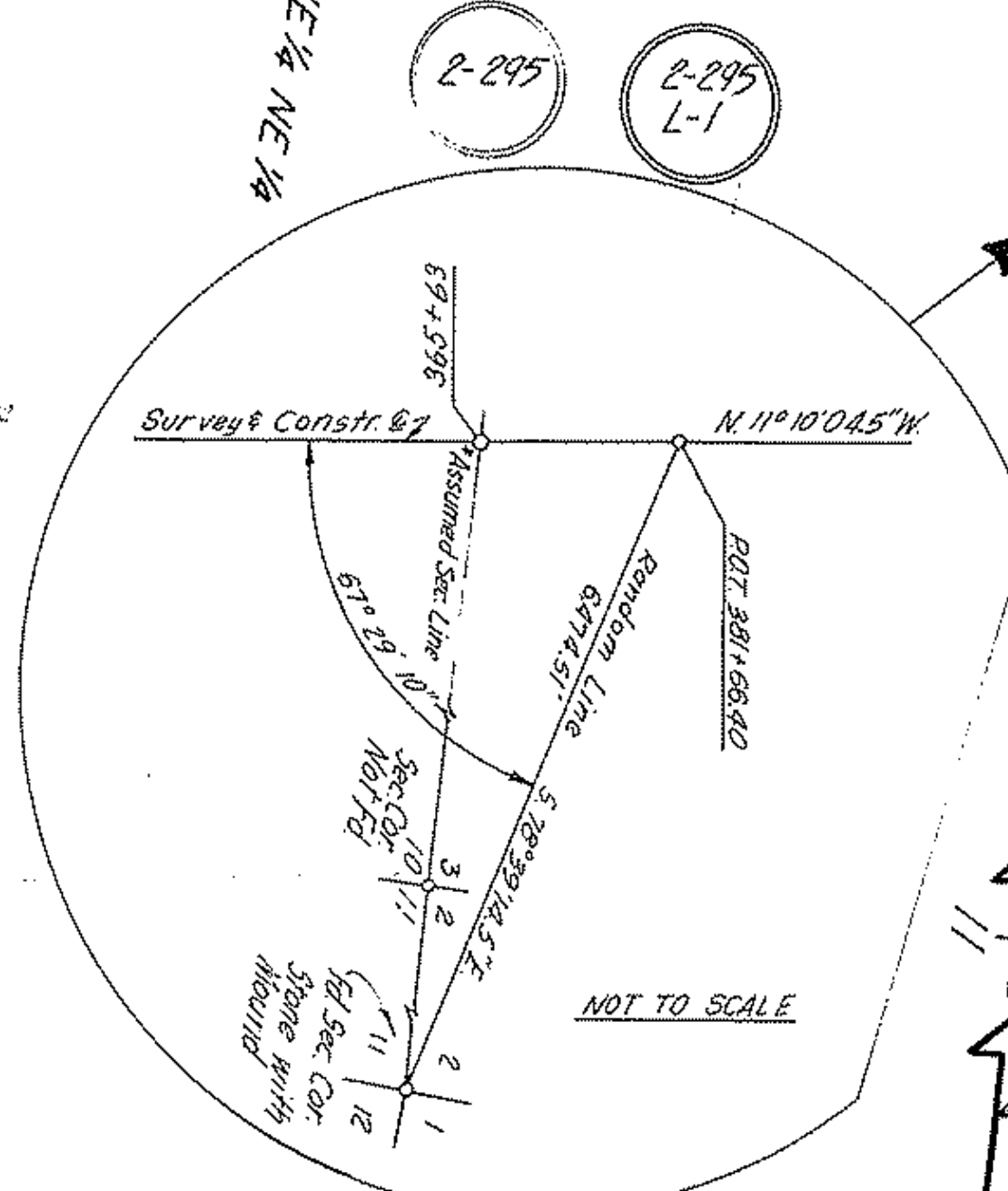
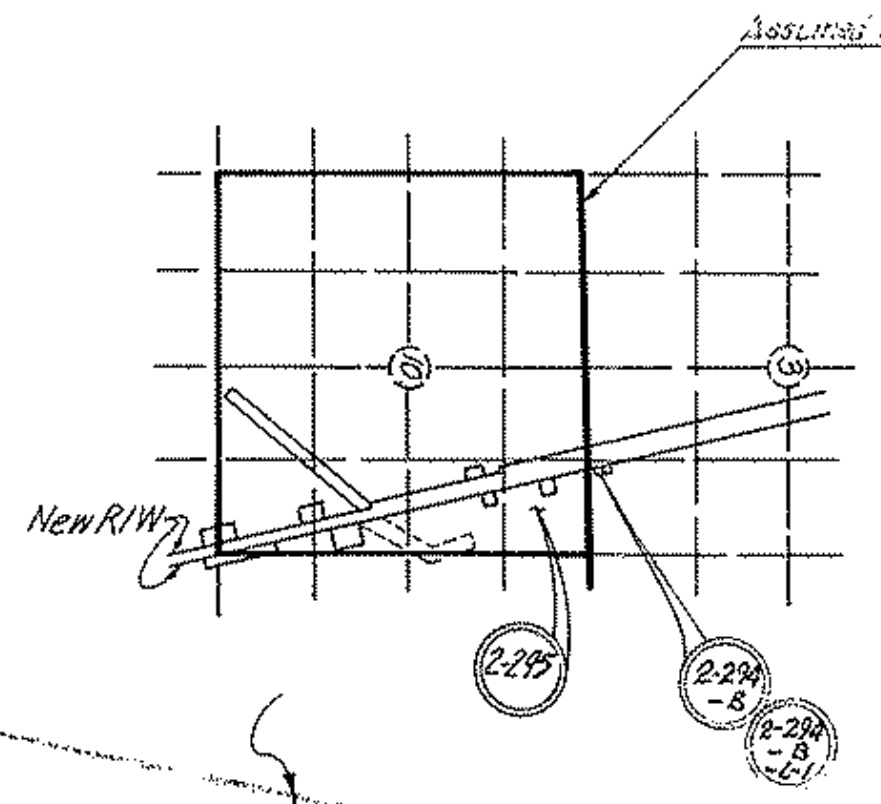

NOT TO SCALE

**BENSON - MAMMOTH HWY.
POMERENE-TRE'S ALAMOS WASH SECTION
COCHISE COUNTY**



REVISIONS			
C.O. No.	DATE	BY	DESCRIPTION
2632	6-10-70	C.B.	Added this sheet.
2774	11-20-70	L.L.	Rev. sht. no.
3232	3-22-72	P.Todd	Changed T.C.E. Lt. Sta. 333+ to New R/W 1972.
"	"	"	Revised Parcel Insert, Changed Callout for R/L Lt. Sta. 333+ to New 30' Detour Rd. Changed Callout for Ed. RA of Sta. 333+ to New 30' Hay Rd.
3233	4-21-72	P.Todd	Revised Parcel Insert to show Assumed South Line of Sec. 2. Increased size of T.C.E. to 300'. Revised Total Sheet No. to 20. Removed Approx. South Line, Sec. 2.
GICD	4-20-83	L.M.P.	CLOSED OUT

PROJECT NO.	S-358-704
DRAWING NO.	D-2-T-438
SHEET NO.	14 of 20
DRAWN BY	R.L.H.
DATE COMP.	March 5, 1970
SCALE	1" = 200'
Consultant	O'Brien & Speer

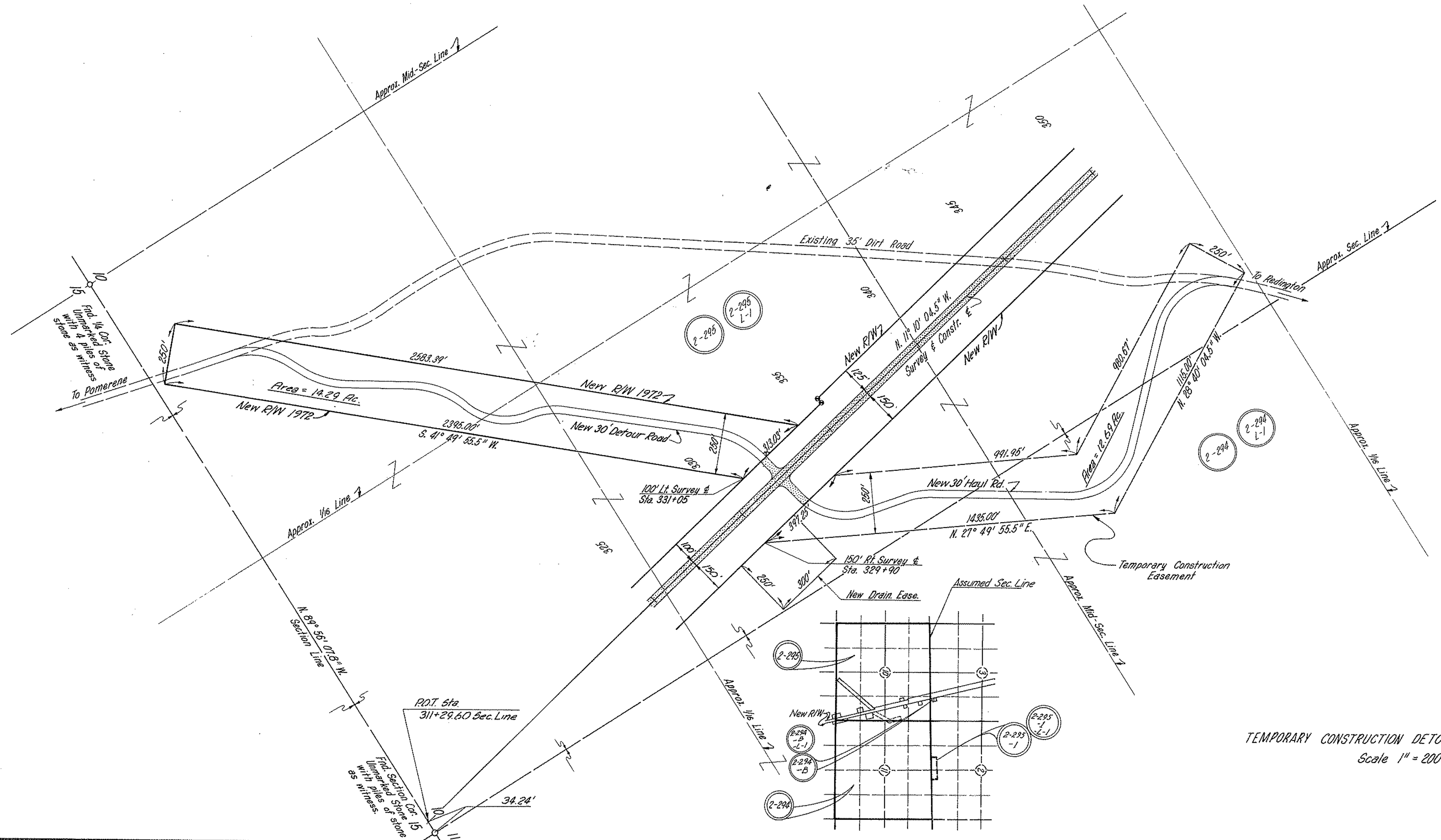
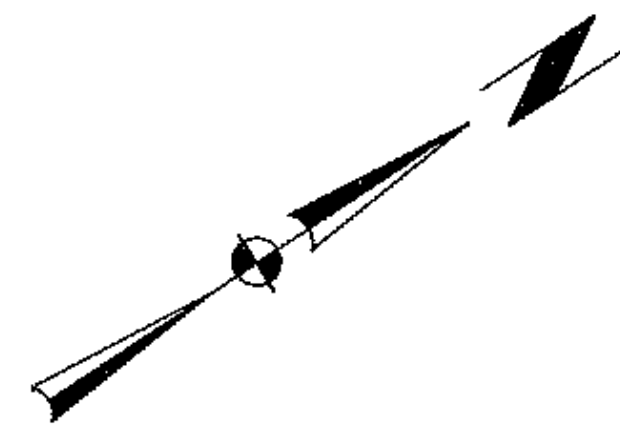

TEMPORARY CONSTRUCTION DETOUR EASEMENT
Scale 1" = 200'

CHECKED BY:

HARD COPY

**BENSON - MAMMOTH HWY.
POMERENE - TRES ALAMOS WASH SECTION
COCHISE COUNTY**

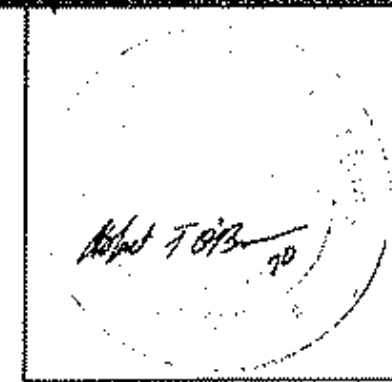

REVISIONS			PROJECT NO.
C.O. No.	DATE	BY	DESCRIPTION
2632	6-22-70	CB	Chgd. sheet no. from 17 to 18.
2774	11-20-70	L.S.	Rev. sht. no.
3258	4-27-72	P. Todd	Revised Total Sheet No. to 20.
6100	4-20-83	L.M.P.	CLOSED OUT

PROJECT NO.	S-358-704
DRAWING NO.	D-2-T-438
SHEET NO.	15 of 20
DRAWN BY	B.J.P.
DATE COMP.	March 5, 1970
SCALE	

B. L. M. APPLICATION

THIS SHEET IS A PART OF THE R/W PLANS AS INDICATED BY THE SHEET NUMBER IN THE UPPER RIGHT HAND CORNER; HOWEVER, FOR USE AS AN APPLICATION, THIS SHEET SHALL BECOME THE FIRST SHEET OF THE APPLICATION PLANS. THE APPLICATION PLANS SHALL UTILIZE ONLY SHEETS 1, 3, 9, 10, 11, 12, 13 & 14.

PARCEL NUMBER	DESCRIPTION	AREA REQUIRED		SHEET NUMBER
		HIGHWAY R/W	DRAINAGE OR SLOPE EASE	
2-294	SW 1/4, W 1/2 NW 1/4 Sec. 14 T. 16 S., R. 20 E.	30.0 Ac.	11.3 Ac.	9, 10 & 11
	NE 1/4 NE 1/4 Sec. 15 T. 16 S., R. 20 E.	1.0 Ac.	0.1 Ac.	9, 10 & 11
	SW 1/4 SW 1/4 Sec. 11 T. 16 S., R. 20 E.	0.8 Ac.	1.8 Ac.	10, 11 & 12
	SE 1/4 SE 1/4, W 1/2 SE 1/4, SW 1/4 NE 1/4, Sec. 3 T. 16 S., R. 20 E.	18.9 Ac.	1.0 Ac.	12 & 13

B. L. M. Serial Number _____

BENSON - MAMMOTH Highway.

Project POMERENE - TRES ALAMOS WASH SECTION

ENGINEER'S STATEMENT

A.L. Chadwick states he is by occupation the Deputy State Engineer employed by the Arizona State Highway Department, and the records of the Arizona Highway Department show the survey of the HIGHWAY RIGHT OF WAY as described and shown on these plans; that the survey of said works was made commencing on the 27 day of MAY, 1968; and ending on the 7 day of JUNE, 1968; and that such survey is accurately represented upon these plans.

Date: 3-16-70 A.L. Chadwick
Deputy State Engineer

APPLICANT'S CERTIFICATE

This is to certify that A.L. Chadwick who subscribed the statement hereon is the person employed by the undersigned applicant to prepare these plans, which have been adopted by the applicant as the Final location of the right of way thereby shown; and that these plans are filed as a part of the complete application, and in order that the applicant may obtain the benefits of Sec. 317 Federal Aid Highway Act, of Aug. 27, 1958 (72 Stat. 885; 23 U.S.C. 317); and I further certify that the right of way herein described is required for highway purposes.

There is NEW R/W consisting of 50.7 Ac. and EASEMENT area consisting of 14.2 Ac.

ARIZONA HIGHWAY DEPARTMENT

Date: Mar. 17, 1970 By [Signature]
State Highway Engineer

Highway R/W Slope Easement Drainage Easement

Temporary Construction Easement

CHECKED BY: [Signature] HARD COPY

BENSON-MAMMOTH HWY.
POMERENE-TRES ALAMOS WASH SECTION
COCHISE COUNTY

REVISIONS				PROJECT NO.
C.O. No.	DATE	BY	DESCRIPTION	
2774	11-20-70	L.I.	ADDED THIS SHEET	S-358-704
3258	4-21-72	P. Todd	Changed Total Street No. to 20.	D-2-T-438
6160	4-20-83	L.M.P.	CLOSED OUT	16 OF 20
				DRAWN BY L. ISAAC
				DATE COMP. 11-20-70
				SCALE

THIS SHEET IS A PART OF THE R/W PLANS AS INDICATED BY THE SHEET NUMBER IN THE UPPER RIGHT HAND CORNER; HOWEVER, FOR USE AS AN APPLICATION, THIS SHEET SHALL BECOME THE FIRST SHEET OF THE APPLICATION PLANS. THE APPLICATION PLANS SHALL UTILIZE ONLY SHEETS 13

B. L. M. APPLICATION

B. L. M. Serial Number _____

BENSON-MAMMOTH Highway.

Project POMERENE-TRES ALAMOS WASH SECTION

ENGINEER'S STATEMENT

A. L. Chadwick states he is by occupation the Chief Deputy State Engineer employed by the Arizona State Highway Department, and the records of the Arizona Highway Department show the survey of the HIGHWAY RIGHT OF WAY as described and shown on these plans: that the survey of said works was made commencing on the 27 day of MAY, 1968; and ending on the 7 day of JUNE, 1968; and that such survey is accurately represented upon these plans.

Date: 12-2-70

A. L. Chadwick
 Chief Deputy State Engineer

APPLICANT'S CERTIFICATE

This is to certify that A. L. Chadwick who subscribed the statement hereon is the person employed by the undersigned applicant to prepare these plans, which have been adopted by the applicant as the Final location of the right of way thereby shown; and that these plans are filed as a part of the complete application, and in order that the applicant may obtain the benefits of Sec. 317 Federal Aid Highway Act, of Aug. 27, 1958 (72 Stat. 885; 23 U.S.C. 317); and I further certify that the right of way herein described is required for Easement Located Lt. of Sta. 390+50 area consisting of 0.5 Ac.

ARIZONA HIGHWAY DEPARTMENT

Date: 12/2/70 By: [Signature]
 State Highway Engineer

PARCEL NUMBER	DESCRIPTION	AREA REQUIRED		SHEET NUMBER
		HIGHWAY R/W	DRAINAGE OR SLOPE EASE	
2-294 -A	Part of NW 1/4 SE 1/4, Sec. 3. T. 16 S., R. 20 E.		0.5 Ac.	13

CHECKED BY _____
 HARD COPY _____

Highway R/W Slope Easement Drainage Easement
 Temporary Construction Easement

BENSON-MAMMOTH HWY.
 POMERENE-TRES ALAMOS WASH SECTION
 COCHISE COUNTY

REVISIONS				PROJECT NO.
C.O. No.	DATE	BY	DESCRIPTION	S-358-704
3258	4-21-72	P. Todd	Added this sheet.	DRAWING NO. D-2-T-438
6160	4-20-83	L.M.P.	CLOSED OUT	SHEET NO. 17 OF 20
				DRAWN BY P. TODD
				DATE COMP. 4-21-72
				SCALE

THIS SHEET IS A PART OF THE R/W PLANS AS INDICATED BY THE SHEET NUMBER IN THE UPPER RIGHT HAND CORNER; HOWEVER, FOR USE AS AN APPLICATION, THIS SHEET SHALL BECOME THE FIRST SHEET OF THE APPLICATION PLANS. THE APPLICATION PLANS SHALL UTILIZE ONLY SHEETS 12.

B. L. M. APPLICATION

PARCEL NUMBER	DESCRIPTION	AREA REQUIRED		SHEET NUMBER
		HIGHWAY R/W	DRAINAGE OR SLOPE EASE	
2-294-B	Part of SE 1/4 SE 1/4 Sec. 3, T.16S. R. 20E.		0.6 Ac.	12

B. L. M. Serial Number _____
 _____ BENSON-MAMMOTH _____ Highway.
 Project POMERENE-TRES ALAMOS WASH SECTION

ENGINEER'S STATEMENT

A.L. Chadwick states he is by occupation the Chief Deputy State Engineer employed by the Arizona State Highway Department, and the records of the Arizona Highway Department show the survey of the HIGHWAY RIGHT OF WAY as described and shown on these plans; that the survey of said works was made commencing on the 27th day of MAY, 1968; and ending on the 7th day of JUNE, 1968; and that such survey is accurately represented upon these plans.

Date: 5-4-72 A.L. Chadwick
 Chief Deputy State Engineer

APPLICANT'S CERTIFICATE

This is to certify that A.L. Chadwick who subscribed the statement hereon is the person employed by the undersigned applicant to prepare these plans, which have been adopted by the applicant as the Final location of the right of way thereby shown; and that these plans are filed as a part of the complete application, and in order that the applicant may obtain the benefits of Sec. 317 Federal Aid Highway Act, of Aug. 27, 1958 (72 Stat. 885; 23 U.S.C. 317); and I further certify that the right of way herein described is required for Easement located right of Sta. 366+50 To Sta. 370+00.
Area consisting of 0.6 Ac.

ARIZONA HIGHWAY DEPARTMENT

Date: 5/4/72 By [Signature]
 State Highway Engineer

Highway R/W Slope Easement Drainage Easement
 Temporary Construction Easement

CHECKED BY _____
 HARD COPY