

AIRPORT FACILITIES LIST				
NO.	EXIST.	FUTURE	FACILITY DESCRIPTION	TOP ELEV. (MSL-EST.)
1	<input type="radio"/>	<input type="radio"/>	ADMINISTRATION / TERMINAL BUILDING	±1471
2	<input type="radio"/>	<input type="radio"/>	TERMINAL AUTO PARKING	±1458
3	<input type="radio"/>	<input type="radio"/>	FUEL FARM	±1460
4	<input type="radio"/>	<input type="radio"/>	T-HANGAR	±1471
5	<input type="radio"/>	<input type="radio"/>	T-HANGAR	±1470
6	<input type="radio"/>	<input type="radio"/>	HANGAR	±1471
7	<input type="radio"/>	<input type="radio"/>	SPECIALTY OPERATIONS	±1465
8	<input type="radio"/>	<input type="radio"/>	SPECIALTY OPERATIONS	±1465
9	<input type="radio"/>	<input type="radio"/>	T-HANGAR	±1470
10	<input type="radio"/>	<input type="radio"/>	T-HANGAR	±1471
11	<input type="radio"/>	<input type="radio"/>	T-HANGAR	±1470
12	<input type="radio"/>	<input type="radio"/>	T-HANGAR	±1469
13	<input type="radio"/>	<input type="radio"/>	SHADE HANGAR	±1470
14	<input type="radio"/>	<input type="radio"/>	SHADE HANGAR	±1469
15	<input type="radio"/>	<input type="radio"/>	SPECIALTY OPERATIONS	±1465
16	<input type="radio"/>	<input type="radio"/>	HANGAR	±1470
17	<input type="radio"/>	<input type="radio"/>	HANGAR	±1469
18	<input type="radio"/>	<input type="radio"/>	HANGAR	±1474
19	<input type="radio"/>	<input type="radio"/>	HANGAR	±1469
20	<input type="radio"/>	<input type="radio"/>	HANGAR	±1469
21	<input type="radio"/>	<input type="radio"/>	HANGAR	±1469
22	<input type="radio"/>	<input type="radio"/>	HANGAR	±1469
23	<input type="radio"/>	<input type="radio"/>	HANGAR	±1470
24	<input type="radio"/>	<input type="radio"/>	HANGAR	±1470
25	<input type="radio"/>	<input type="radio"/>	BEACON	±1471
26	<input type="radio"/>	<input type="radio"/>	AWOS III	±1450
27	<input type="radio"/>	<input type="radio"/>	LOCALIZER	±1455
28	<input type="radio"/>	<input type="radio"/>	THRESHOLD LIGHT	-
29	<input type="radio"/>	<input type="radio"/>	WIND SOCK	±1462
30	<input type="radio"/>	<input type="radio"/>	PAPI	-
31	<input type="radio"/>	<input type="radio"/>	SEGMENTED CIRCLE / WIND CONE	±1456
32	<input type="radio"/>	<input type="radio"/>	GLIDE SLOPE ANTENNA	±1465
33	<input type="radio"/>	<input type="radio"/>	MALSR APPROACH LIGHTS	-
34	<input type="radio"/>	<input type="radio"/>	MIDDLE MARKER	-
35	<input type="radio"/>	<input type="radio"/>	ELECTRICAL BUILDING	±1450
36	<input type="radio"/>	<input type="radio"/>	ELECTRICAL EQUIPMENT SHELTER	±1456
37	<input type="radio"/>	<input type="radio"/>	LOCALIZER EQUIP. BLDGS	±1462
38	<input type="radio"/>	<input type="checkbox"/>	T-HANGAR	±1469
39	<input type="radio"/>	<input type="checkbox"/>	T-HANGAR	±1471

AIRPORT FACILITIES LIST				
NO.	EXIST.	FUTURE	FACILITY DESCRIPTION	TOP ELEV. (MSL-EST.)
40	<input type="checkbox"/>	<input type="checkbox"/>	HANGAR	±1469
41	<input type="checkbox"/>	<input type="checkbox"/>	HANGAR	±1470
42	<input type="checkbox"/>	<input type="checkbox"/>	HANGAR	±1474
43	<input type="checkbox"/>	<input type="checkbox"/>	HANGAR	±1474
44	<input type="checkbox"/>	<input type="checkbox"/>	HANGAR	±1471
45	<input type="checkbox"/>	<input type="checkbox"/>	HANGAR	±1472
46	<input type="checkbox"/>	<input type="checkbox"/>	HANGAR	±1473
47	<input type="checkbox"/>	<input type="checkbox"/>	T-HANGAR	±1471
48	<input type="checkbox"/>	<input type="checkbox"/>	T-HANGAR	±1470
49	<input type="checkbox"/>	<input type="checkbox"/>	HANGAR	±1470
50	<input type="checkbox"/>	<input type="checkbox"/>	GLIDER T-HANGARS	±1458
51	<input type="checkbox"/>	<input type="checkbox"/>	HELLO PARKING	±1465
52	<input type="checkbox"/>	<input type="checkbox"/>	WASH RACK	±1470
53	<input type="checkbox"/>	<input type="checkbox"/>	T-HANGAR	±1470
54	<input type="checkbox"/>	<input type="checkbox"/>	SHADE HANGAR	±1469
55	<input type="checkbox"/>	<input type="checkbox"/>	TERMINAL AUTO PARKING	±1458

FAA APPROVAL

Approved conditionally December 11, 2015
 Subject to comments contained in our letter dated 12-16-2015

FEDERAL AVIATION ADMINISTRATION
 Western-Pacific Region
 By mg n w
 Manager / Assistant Manager - PROGN/ADU

SPONSOR APPROVAL

Terina Lewis 10-16-15
 City of Casa Grande DATE

NOTES

- ALL LATITUDE/LONGITUDE COORDINATES SHOWN ARE 1983 NORTH AMERICAN DATUM (NAD 83).
- THE CITY OF CASA GRANDE SHOULD ENCOURAGE COMPATIBLE LAND USE FOR POTENTIAL AVIATION PURPOSES ON PROPERTY NOT CURRENTLY OWNED OR CONTROLLED BY THE CITY. A POTENTIAL RUNWAY EXTENSION IS SHOWN FOR PLANNING PURPOSES ONLY.

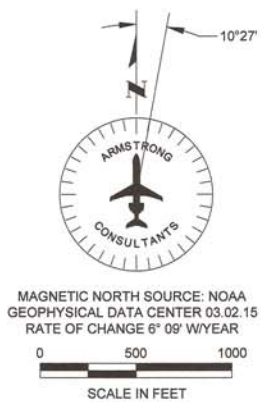
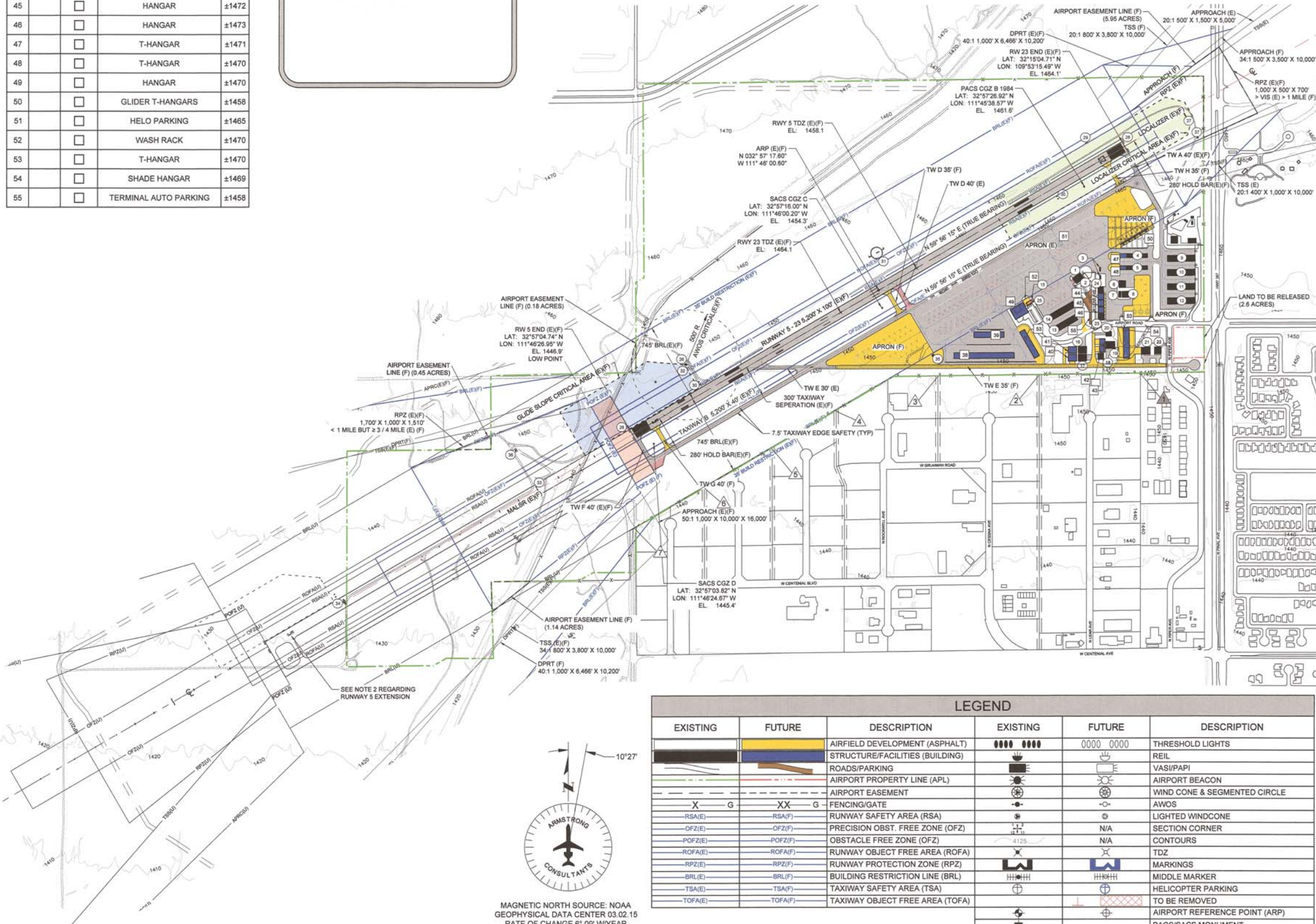

LEGEND					
EXISTING	FUTURE	DESCRIPTION	EXISTING	FUTURE	DESCRIPTION
		AIRFIELD DEVELOPMENT (ASPHALT)		0000 0000	THRESHOLD LIGHTS
		STRUCTURE/FACILITIES (BUILDING)	■	■	REIL
		ROADS/PARKING	—	—	VASI/PAPI
		AIRPORT PROPERTY LINE (APL)	—	—	AIRPORT BEACON
		AIRPORT EASEMENT	—	—	WIND CONE & SEGMENTED CIRCLE
X	XX	FENCING/GATE	X	XX	AWOS
—RSA(E)	—RSA(F)	RUNWAY SAFETY AREA (RSA)	—	—	LIGHTED WINDCONE
—OFZ(E)	—OFZ(F)	PRECISION OBST. FREE ZONE (OFZ)	—	—	SECTION CORNER
—POFZ(E)	—POFZ(F)	OBSTACLE FREE ZONE (OFZ)	—	—	N/A
—ROFA(E)	—ROFA(F)	RUNWAY OBJECT FREE AREA (ROFA)	—	—	N/A
—RPZ(E)	—RPZ(F)	RUNWAY PROTECTION ZONE (RPZ)	—	—	TDZ
—BRL(E)	—BRL(F)	BUILDING RESTRICTION LINE (BRL)	—	—	MARKINGS
—TSA(E)	—TSA(F)	TAXIWAY SAFETY AREA (TSA)	—	—	MIDDLE MARKER
—TOFA(E)	—TOFA(F)	TAXIWAY OBJECT FREE AREA (TOFA)	—	—	HELICOPTER PARKING
					TO BE REMOVED
					AIRPORT REFERENCE POINT (ARP)
					PACS/SACS MONUMENT
					MALSR
					THROUGH THE FENCE ACCESS POINT

NOTE: LEGEND DEPICTS ALP DEVELOPMENT, HOWEVER ALL SYMBOLS MAY NOT BE ON ALL PLAN SHEETS.



CASA GRANDE MUNICIPAL AIRPORT
 CITY OF CASA GRANDE, ARIZONA

AIP No. 3-04-0007-017-14
 AIRPORT LAYOUT PLAN

No.	Project No.	Date	Revision / Description	File	Drwn.	Chkd.	Apprvd.
3	146255	08/20/15	ORIGINAL ISSUE		LDS	CM	JZP
2	146255	10/10/15					
1	146255	10/10/15					
0	146255	10/10/15					

AIRPORT LAYOUT PLAN