

2023 Arizona Tribal Transportation Safety & Injury Prevention Summit

ACIS – Arizona Crash Information System

**Saroja Devarakonda, P.E.
ADOT Traffic Safety**

August, 2023

ACIS Arizona Crash Information System



Home Reports ▾ Crash Facts ACIS Route Explorer Favorites Recent ▾ Help

Welcome, Sarajo!



Crash Data for Crash Analysis/ Warrant Study

- ✓ Query Crash Data
 - Statewide
 - By Agency
 - By Project Site
 - By Route / Intersection
- ✓ Statistical Charts / Tables
 - By Agency
 - By Route / Intersection
- ✓ Crash Location Maps/Aerial Maps
 - By Agency
 - By Project Site
 - By Route / Intersection
- ✓ Collision Diagram
 - By Route / Intersection
- ✓ Network Screening
 - Statewide
 - By Agency

Incident County Name	Incident Year	Incident Collision Manner Desc	Incident Count	Incident Total Injuries	Incident Total Fatalities	Incident Total Units	Incident Total Persons
La Paz	2014	Angle (Front To Side)(Other Than Left Turn)	2	0	0	4	4
La Paz	2014	Head On	1	1	1	2	2
La Paz	2014	Other	9	4	0	19	20
La Paz	2014	Rear End	24	19	2	30	68
La Paz	2014	Sideswipe Same Direction	22	6	0	44	64
La Paz	2014	Single Vehicle	129	78	2	129	240
La Paz	2015	Head On	1	8	1	4	10
La Paz	2015	Other	5	0	1	13	26
La Paz	2015	Rear End	42	27	2	47	125
La Paz	2015	Sideswipe Same Direction	29	14	0	58	88
La Paz	2015	Single Vehicle	136	86	7	136	249
La Paz	2016	Angle (Front To Side)(Other Than Left Turn)	1	2	0	2	2
La Paz	2016	Head On	1	1	0	2	3
La Paz	2016	Other	13	5	0	27	50
La Paz	2016	Rear End	62	49	3	143	276
La Paz	2016	Sideswipe Same Direction	49	10	0	101	170
La Paz	2016	Single Vehicle	131	72	4	131	227
La Paz	2017	Angle (Front To Side)(Other Than Left Turn)	2	3	0	4	9
La Paz	2017	Other	10	4	1	14	36
La Paz	2017	Rear End	42	37	1	87	131
La Paz	2017	Rear To Side	1	0	0	2	3
La Paz	2017	Sideswipe Opposite Direction	1	3	0	2	3
La Paz	2017	Sideswipe Same Direction	27	7	0	54	85
La Paz	2017	Single Vehicle	100	68	4	100	194
La Paz	2018	Head On	2	2	4	6	6
La Paz	2018	Other	13	5	2	28	42
La Paz	2018	Rear End	52	44	1	107	151
La Paz	2018	Sideswipe Opposite Direction	1	2	0	2	6
La Paz	2018	Sideswipe Same Direction	29	11	0	58	80

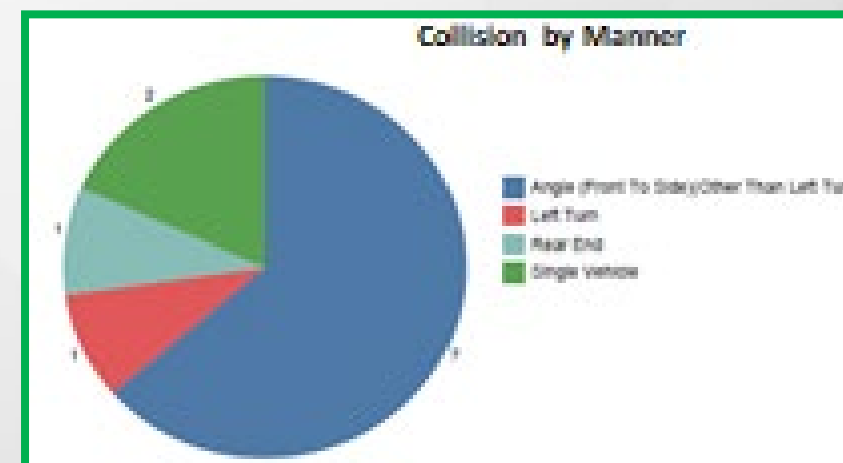

Features of ACIS

- Crashes are geo-coded to ATIS Routes
- SDM + New flags are included
- Search by City / County/ ADOT District
- XML data export
- Site Summary Charts and Graphs
- Aerial Map / Map
- Collision Diagram
- Network Screening
- Crash Data Dashboards
- Crash Data Web Viewer Map

Reports



Crash Reports

- ***Collision Diagram***
- ***Collision Manner (Summary)***
- ***Data Export (Data)***
- ***First Harmful Event (Summary)***
- ***Incident Level Detail (Data)***
- ***Injury Severity (Summary)***
- ***Network Screening Report***
- ***Site Summary Graphs***
- ***Standard Detail Report (Data)***



Standard Detail Report

General

Incident Date (Crash data is complete through 2022) ?

Incident Flags ?

Location

Location Criteria ?

Route Type (add ramp to this box to search for ramps) ?

Route ?

Include Both Directions? ?

From Crossing Feature (For a milepost range enter the lower MP number here) ?

Offset for 'From' Crossing Feature (in feet) ?

To Crossing Feature (optional) (Enter the higher milepost number here) ?

Offset for 'To' Crossing Feature (feet) ?

Output

Output Report As* ?

[View Report](#) [Add Favorite](#)

✓ **Crash Period**

✓ **Crash Flags**

✓ **Location**

- **Open Map**

- **County/City/ADOT District**

- **Route/Intersection**

✓ **Output Report**

- **Data – Excel/PDF/CSV/XML**

- **Visualization (Graphs)**

- **Map/Aerial Map**



Collision Manner

General

Incident Date (Crash Data complete through June 2019)*

|mm/dd/yyyy - mm/dd/yyyy

01/22/2020

01/22/2020

Current Year

Prior Year

Prior 3 Years

Prior 5 Years

Current Month

Prior Month

Apply

Clear

City

Enter a city...

- Alcohol Use Flag
- Animal Involved Crash Flag
- Bus Flag
- Crossed Median Flag
- Curve Related Flag
- Dark Light Condition Flag
- Distracted Driving Flag
- Drug Use Flag
- Fatal Accident Flag
- Fixed Object Involved Flag
- GVWR Flag
- Hazmat flag
- Heavy Vehicle Involved Flag
- Hit And Run Flag
- Impairment Flag
- Intersection Flag
- Intersection Turning Flag
- Lane Departure Flag
- Marijuana Use Flag
- Medical Transport Flag
- Medication Use Flag
- Motorcycle Flag
- Multiple Vehicle Involved Flag
- Older Driver Involved Flag
- Overturning Flag
- Pedalcyclist Flag
- Pedestrian Flag
- Pedestrian Or Pedalcyclist Involved Flag
- Speed related Flag
- Run Off Road Flag
- Safety Device Used Flag
- School Bus Related Flag
- Secondary Crash Flag
- Signalized Intersection Flag
- Single Vehicle Involved Flag
- Tow Away Flag
- Truck/Bus Flag
- UnSignalized Intersection Flag
- Vehicle Train Crash Flag
- Workers Present Flag
- Work Zone Related Flag
- Wrong way Crash Flag
- Younger Driver Involved Flag
- Urban Flag
- Rural Flag
- SHS (State Highway System) Flag
- Local Road Flag
- Serious Injury Crash Flag
- Fatal Or Serious Injury Crash Flag
- Road Rage Flag
- Ran stop sign
- Disregarded traffic signal
- Wet Surface Crashes
- Cross Centerline
- Controlled Access Flag
- Safety Device Not Used (child restraint, helmet, seatbelt)
- Weather Related Crashes
- Ramp
- Guardrail
- Median Barrier
- Auto Correct
- Tree Related
- Speed related flag without impairment
- Electronic Report
- Paper Report

Location

Location

Location Criteria

Select a Location Criteria

Map Search

Agency/Area

Route

Excel

Open Map Search

Crash Map Search

Find address or place

County of Yavapai, Esri, HERE, Garmin, FAO, NOAA, USGS, Bureau of Land Management, EPA, NPS

Powered by Esri

Close Save changes

Location

Location Criteria ?

Agency/Area x ▼

County ?

Enter a county...

City ?

Enter a city...

COG/MPO ?

Select Some Options

Tribal Area Description ?

Select Some Options

Engineering District ?

Select an Option ▼

Location

Location Criteria ?

Agency/Area x ▼

County ?

|

Apache

Cochise

Coconino

Gila

Graham

Greenlee

La Paz

Maricopa

Engineering District ?

Select an Option ▼

Location

Location Criteria ?

Agency/Area x ▾

County ?

Enter a county...

City ?

Enter a city...

COG/MPO ?

Select Some Options

Tribal Area Description ?

Fort Yuma-Quechan Tribe

Tohono O'odham Nation

Gila River Indian Community

Colorado River Indian Tribes

Tohono O'odham Nation (San Xavier)

Salt River Pima-Maricopa Indian Community

Fort McDowell Yavapai Nation

Hualapai Tribe

User has to check that there is no conflict between his selection. At this time program cannot warn users with messages.

Location

Location Criteria ?

Route x v

Route Type (add ramp to this box to search for ramps) ?

Highway x Local x

Route ?

Enter a route...

Include Both Directions? ?

Yes x v

From Crossing Feature (For a milepost range enter the lower MP number here) ?

Select a Route before selecting a Crossing Feature... v

Offset for 'From' Crossing Feature (in feet) ?

Enter an offset in feet...

To Crossing Feature (optional) (Enter the higher milepost number here) ?

Leave this empty to search on an intersection v

Offset for 'To' Crossing Feature (feet) ?

Enter an offset in feet...

Location

Location Criteria ?

Route x ▾

Route Type (add ramp to this box to search for ramps) ?

Highway x Local x

Route ?

I 10

- Interstate 10 (EB) ?
- Interstate 10 (WB)
- Interstate 10 Frontage (1) (EB)
- Interstate 10 Frontage (EB)
- Interstate 10 Frontage (WB)
- Select a crossing feature...

From Milepost (range enter the lower MP number here) ?

Enter an offset in feet...

To Crossing Feature (optional) (Enter the higher milepost number here) ?

Leave this empty to search on an intersection ▾

Offset for 'To' Crossing Feature (feet) ?

Enter an offset in feet...

Route Type ?

Highway x Local x Ramp x

Route ?

Interstate 10 (EB)

Include Both Directions? ?

Yes x ▾

From Crossing Feature ?

Select a crossing feature...

|

- M000
- M001
- M002
- M003
- M004
- M005
- Tom Wells Rd
- M006
-

Location

Location Criteria ?

Route x ▾

Route Type (add ramp to this box to search for ramps) ?

Highway x Local x

Route ?

Interstate 10 (EB)

Include Both Directions? ?

Yes x ▾

From Crossing Feature (For a milepost range enter the lower MP number here) ?

M004 x ▾

Offset for 'From' Crossing Feature (in feet) ?

2,350

To Crossing Feature (optional) (Enter the higher milepost number here) ?

M017 x ▾

- M011
- W Dome Rock Rd
- M012
- M013
- M014
- M015
- M016

User has to check that there is no conflict between his selection. At this time program cannot warn users with messages.

Route Type ?

Highway x Local x

Route ?

Bell Rd - MARICOPA - PHOENIX

Include Both Directions? ?

Yes x ▾

From Crossing Feature ?

35th Ave x ▾

Offset for 'From' Crossing Feature (in feet) ?

Enter an offset in feet...

To Crossing Feature (optional) ?

Leave this empty to search on an intersection ▾

Offset for 'To' Crossing Feature (feet) ?

Enter an offset in feet...

To Crossing Feature not needed for intersections

Default From Offset - Intersection is 150 feet offset.

Offset can be entered based on different intersections. For example – Roundabouts would need bigger offset

Collision Diagram

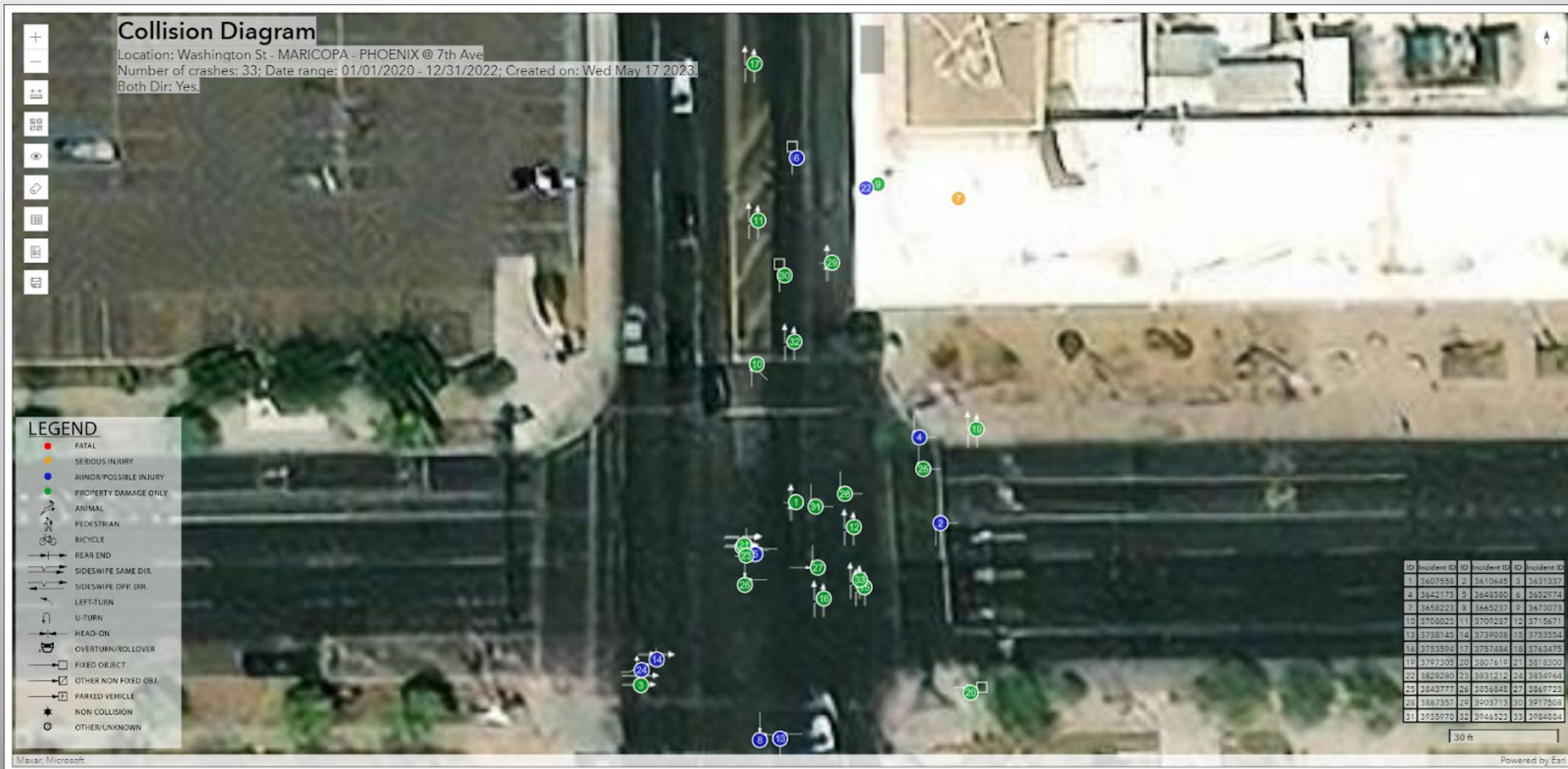

This report only provides crash summary for the collision manner grouped by the year.

	A	B	C	D	E	F	G	H
1	Incident County Name	Incident Year	Incident Collision Manner Desc	Incident Count	Incident Total Injuries	Incident Total Fatalities	Incident Total Units	Incident Total Persons
2	La Paz	2014	Angle (Front To Side)(Other Than Left Turn)	2	0	0	4	4
3	La Paz	2014	Head On	1	1	1	2	2
4	La Paz	2014	Other	9	4	0	19	29
5	La Paz	2014	Rear End	24	19	2	50	68
6	La Paz	2014	Sideswipe Same Direction	22	6	0	44	64
7	La Paz	2014	Single Vehicle	129	78	2	129	240
8	La Paz	2015	Head On	1	8	1	4	10
9	La Paz	2015	Other	5	0	1	13	26
10	La Paz	2015	Rear End	42	27	2	87	125
11	La Paz	2015	Sideswipe Same Direction	29	14	0	58	88
12	La Paz	2015	Single Vehicle	136	66	7	136	249
13	La Paz	2016	Angle (Front To Side)(Other Than Left Turn)	1	2	0	2	2
14	La Paz	2016	Head On	1	1	0	2	3
15	La Paz	2016	Other	13	2	0	37	50
16	La Paz	2016	Rear End	62	49	3	143	276
17	La Paz	2016	Sideswipe Same Direction	49	10	0	101	170
18	La Paz	2016	Single Vehicle	131	72	4	131	227
19	La Paz	2017	Angle (Front To Side)(Other Than Left Turn)	2	3	0	4	9
20	La Paz	2017	Other	10	4	1	24	36
21	La Paz	2017	Rear End	42	37	1	87	131
22	La Paz	2017	Rear To Side	1	0	0	2	3
23	La Paz	2017	Sideswipe Opposite Direction	1	3	0	2	3
24	La Paz	2017	Sideswipe Same Direction	27	7	0	54	85
25	La Paz	2017	Single Vehicle	100	68	4	100	194
26	La Paz	2018	Head On	2	2	4	4	6
27	La Paz	2018	Other	13	5	2	28	42
28	La Paz	2018	Rear End	52	44	1	107	151
29	La Paz	2018	Sideswipe Opposite Direction	1	2	0	2	6
30	La Paz	2018	Sideswipe Same Direction	29	11	0	58	80

Visualization Report

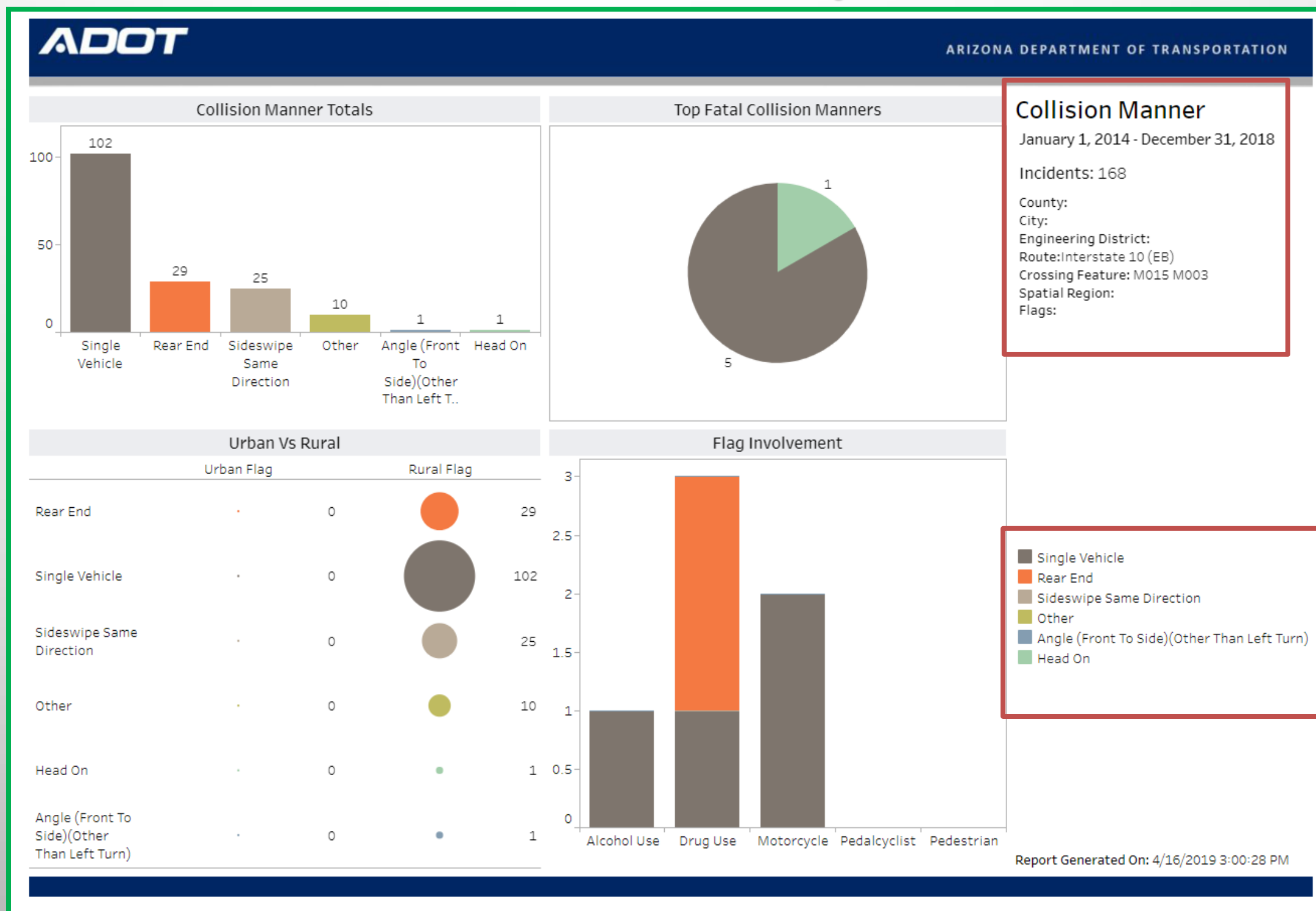

To Crossing Feature (optional) ?

Leave this empty to search on an intersection

Offset for To Crossing Feature (feet) ?

Enter an offset in feet...

Output

Output Report As ?

Select a format for download...

- Incident File (CSV)
- Person File (CSV)
- Unit File (CSV)
- Incident File (XML)
- Person File (XML)
- Unit File (XML)

[View Report](#) [Add Favorite](#)

This report only provides the crash summary for the first harmful event grouped by the year.

Incident County Name	Incident Year	Incident First Harmful Desc	Incident Count	Incident Total Injuries	Incident Total Fatalities	Incident Total Units	Incident Total Persons
Maricopa	2016	Ditch	1	0	0	1	1
Maricopa	2017	Concrete Traffic Barrier	1	0	0	1	1
Maricopa	2017	Motor Vehicle In Transport	1	0	0	2	2
Maricopa	2017	Other Traffic Barrier	1	0	0	1	2
Maricopa	2017	Overtum Rollover	1	1	0	1	1
			5	1	0	6	7

This report provides crash details at an incident level including the incident id, date, on road, crossing features, offset, severity, first harmful event, weather, collision manner, and junction relation.

Incident ID	Incident Microfilm	Incident Date & Time	Incident On Road	Incident Crossing Feature	Incident Offset	Incident Injury Severity Description	Incident First Harmful Description	Incident Collision Manner Description	Incident Weather Description	Incident Junction Relation Description
3046621		1/25/2016 5:05:00 PM	S 051	M000	0.87	SUSPECTED MINOR INJURY	MOTOR VEHICLE IN TRANSPORT	REAR END	CLEAR	NOT JUNCTION RELATED
3048056		2/5/2016 3:30:00 PM	S 051	M001	0	NO INJURY	MOTOR VEHICLE IN TRANSPORT	SIDESWIPE SAME DIRECTION	CLEAR	NOT JUNCTION RELATED
3058185		2/23/2016 4:44:00 PM	S 051	M000.00 (NB IN PHOENIX)	0.5	NO INJURY	MOTOR VEHICLE IN TRANSPORT	REAR END	CLEAR	NOT JUNCTION RELATED
3060982		2/29/2016 4:03:00 PM	S 051	M000	0.55	POSSIBLE INJURY	MOTOR VEHICLE IN TRANSPORT	SIDESWIPE SAME DIRECTION	CLEAR	NOT JUNCTION RELATED
3074680		4/12/2016 3:35:00 PM	S 051	M001	0	NO INJURY	MOTOR VEHICLE IN TRANSPORT	REAR END	CLEAR	NOT JUNCTION RELATED
3078020		4/25/2016 2:53:00 PM	S 051	M000.00 (NB IN PHOENIX)	0.1	POSSIBLE INJURY	MOTOR VEHICLE IN TRANSPORT	OTHER	CLEAR	NOT JUNCTION RELATED
3078772		4/25/2016 3:22:00 PM	S 051	M000	0.54	NO INJURY	MOTOR VEHICLE IN TRANSPORT	REAR END	CLEAR	ENTRANCE EXIT RAMP INTERCHANGE
3083314		4/27/2016 3:52:00 PM	S 051	M001	0	NO INJURY	MOTOR VEHICLE IN TRANSPORT	REAR END	CLEAR	NOT JUNCTION RELATED
3083323		5/11/2016 8:30:00 AM	S 051	M000.00 (NB IN PHOENIX)	0.3	POSSIBLE INJURY	MOTOR VEHICLE IN TRANSPORT	REAR END	CLEAR	NOT JUNCTION RELATED
3088201		5/23/2016 10:35:00 AM	S 051	M001	0	NO INJURY	FENCE	SINGLE VEHICLE	CLEAR	NOT JUNCTION RELATED
3088210		5/28/2016 7:45:00 AM	S 051	M001	0	SUSPECTED MINOR INJURY	MOTOR VEHICLE IN TRANSPORT	REAR END	CLEAR	NOT JUNCTION RELATED
3089234		5/28/2016 7:51:00 AM	S 051	M001	0	POSSIBLE INJURY	MOTOR VEHICLE IN TRANSPORT	REAR END	CLEAR	NOT JUNCTION RELATED
3089237		5/28/2016 8:22:00 AM	S 051	M000.00 (NB IN PHOENIX)	0.1	NO INJURY	MOTOR VEHICLE IN TRANSPORT	REAR END	CLEAR	NOT JUNCTION RELATED
3094500		6/8/2016 3:43:00 PM	S 051	M001	0	POSSIBLE INJURY	MOTOR VEHICLE IN TRANSPORT	REAR END	CLEAR	NOT JUNCTION RELATED
3101602		6/29/2016 6:43:00 AM	S 051	M001	0	NO INJURY	OTHER NON FIXED OBJECT	OTHER	CLEAR	NOT JUNCTION RELATED
3104807		6/16/2016 7:25:00 AM	S 051	M000	0.91	NO INJURY	MOTOR VEHICLE IN TRANSPORT	REAR END	CLEAR	NOT JUNCTION RELATED
3108956		7/21/2016 4:20:00 PM	S 051	M000	0.26	NO INJURY	MOTOR VEHICLE IN TRANSPORT	REAR END	CLEAR	NOT JUNCTION RELATED

This report provides the crash summary for the injury severity grouped by the year.

Incident County Name	Incident Year	Incident Injury Severity Desc	Incident Count	Incident Total Injuries	Incident Total Fatalities	Incident Total Units	Incident Total Persons
Cochise	2001	No Injury	4	0	0	5	6
Cochise	2001	Suspected Minor Injury	2	6	0	3	6
Cochise	2001	Suspected Serious Injury	2	3	0	3	9
Cochise	2002	No Injury	8	0	0	11	29
Cochise	2002	Possible Injury	2	2	0	3	5
Cochise	2002	Suspected Minor Injury	1	1	0	1	1
Cochise	2003	No Injury	3	0	0	3	3
Cochise	2003	Possible Injury	1	2	0	1	2
Cochise	2003	Suspected Minor Injury	1	1	0	2	6
Cochise	2004	No Injury	3	0	0	3	3
Cochise	2004	Possible Injury	2	2	0	2	2
Cochise	2004	Suspected Minor Injury	1	2	0	2	4
Cochise	2004	Suspected Serious Injury	1	1	0	1	1
Cochise	2005	Fatal	1	4	3	2	7
Cochise	2005	No Injury	4	0	0	7	9
Cochise	2005	Possible Injury	3	4	0	3	5
Cochise	2005	Suspected Minor Injury	3	6	0	6	21
Cochise	2005	Suspected Serious Injury	1	5	0	1	7
Cochise	2006	Fatal	1	0	1	1	1
Cochise	2006	No Injury	3	0	0	3	6
Cochise	2006	Suspected Minor Injury	1	1	0	1	1
Cochise	2007	No Injury	4	0	0	5	15
Cochise	2007	Possible Injury	1	4	0	1	4

This report includes incident id, date, severity, and location information with latitude, longitude, x, y, on road, crossing feature and offset if applicable.

Incident ID	Incident Microfilm	Incident Date & Time	Incident On Road	Incident Crossing Feature	Incident Offset	Incident Injury Severity Description	Incident Latitude	Incident Longitude	Incident X	Incident Y	Geocode On Road	Geocode Crossing Feature	Geocode Offset (miles)	
3058285		3/7/2016 9:30:00 PM	I008	M001	0.08	No Injury	32.714829667	-114.612028188	-129100.50897321	634361.20012233	I-8	M001	0.075	
3081138		4/27/2016 12:20:00 PM	I008	M001	0	No Injury	32.7159504700001	-114.612186185	-129140.28414721	634733.99999718	I-8	M001	0.004	
3102268		6/7/2016 8:14:00 AM	I008	0	0.75	Fatal	32.705279756	-114.61016686	-128617.07172857	630834.30709987	I-8 Non-Cardinal	M001	0.751	
3108350		7/14/2016 5:32:00 PM	I008	M002	0.27	No Injury	32.7248141610001	-114.615212015	-129987.58117622	638026.2574781	I-8	M000	1.05	
3115228		7/16/2016 10:37:00 AM	I008	M002	2	Possible Injury	32.7016685770001	-114.60975448	-129523.57348086	629516.70449312	I-8	M001	1	
3128923		9/14/2016 7:52:00 AM	I008	0	M000	0.7	No Injury	32.719138329	-114.612353837	-129161.72629727	635895.60003216	I-8 Non-Cardinal	M000	1.49
3129005		9/14/2016 7:35:00 AM	I008	0	M001	0.55	Suspected Minor Injury	32.700098298	-114.610603314	-129725.30925019	631863.60012978	I-8 Non-Cardinal	M001	0.565
3157259		11/11/2016 5:15:00 PM	I008	0	M001	0.57	Possible Injury	32.7078529520001	-114.610564945	-128715.76379752	631774.00006791	I-8 Non-Cardinal	M001	0.572
3182419		1/23/2017 9:42:00 AM	I008	0	M001	0.72	No Injury	32.7057535530001	-114.610242273	-128635.89530024	631007.3474454	I-8 Non-Cardinal	M001	0.718
3183478		12/24/2016 10:35:00 AM	I008	0	M000	0.47	No Injury	32.7224199400001	-114.613473682	-129475.98571591	637098.9000744	I-8 Non-Cardinal	M000	1.254
3371811		5/22/2018 9:50:00 AM	I008	0	M001	0.6	No Injury	32.7074471170001	-114.610502338	-128700.2536348	631625.79625721	I-8 Non-Cardinal	M001	0.6
3391924		7/18/2018 7:28:00 AM	I008	0	M001	0.8	No Injury	32.704518824	-114.610045744	-128585.84059049	630556.359525453	I-8 Non-Cardinal	M001	0.804
3400753		8/15/2018 12:37:00 PM	I008	0	M001	0.5	No Injury	32.708896689	-114.610728173	-128756.3332018	632155.171273842	I-8 Non-Cardinal	M001	0.499
3447716		12/7/2018 4:40:00 AM	I008	0	M000.00 (WB CA BORDER)	0.5	No Injury	32.721957488	-114.613251227	-129411.71562302	636928.733629967	I-8 Non-Cardinal	M000	1.288

Network Screening Report

Network Screening Report: Locations List - State Highway

Rank	On Road	Mile Post	District	Severity					Total
				K+A Total	Fatal (K)	Serious (A)	Minor/Poss (B+C)	PDO (O)	
1	I-10	M149	Central	17	5	12	207	496	720
2	I-10	M144	Central	14	2	12	616	1614	2244
3	I-17	M201	Central	13	1	12	406	944	1363
4	I-10	M145	Central	12	3	9	798	2105	2915
5	US-60	M173	Central	12	1	11	232	453	697
6	SR-347	M185	Central	12	2	10	82	124	218
7	I-17	M202	Central	11	1	10	331	746	1088
8	SR-202	M007	Central	11	0	11	183	513	707
9	SR-101	M053	Central	10	1	9	569	1255	1834
10	I-17	M203	Central	10	1	9	334	772	1116
11	I-10	M139	Central	10	3	7	222	604	836
12	I-10	M138	Central	10	4	6	232	565	807
13	I-17	M213	Central	10	1	9	164	367	541
14	I-10	M147	Central	10	2	8	106	349	465
15	SR-202	M005	Central	10	1	9	69	242	321
16	SR-101	M007	Central	10	3	7	76	172	258
17	SR-88	M206	Central	10	2	8	24	19	53
18	I-10	M146	Central	9	2	7	715	1824	2548
19	SR-202	M001	Central	9	0	9	518	1247	1774
20	SR-101	M024	Central	9	4	5	313	739	1061
21	I-17	M206	Central	9	2	7	286	661	956
22	I-17	M207	Central	9	1	8	279	665	953
23	I-10	M136	Central	9	3	6	192	623	824
24	SR-101	M002	Central	9	1	8	203	459	671
25	US-60	M177	Central	9	1	8	198	450	657
26	I-10	M135	Central	9	4	5	155	463	627
27	US-60	M172	Central	9	2	7	165	441	615
28	I-10	M152	Central	9	1	8	147	372	528
29	I-10	M156	Central	9	3	6	128	378	515
30	SR-101	M041	Central	9	3	6	97	248	354
31	SR-69	M295	Northwest	9	0	9	35	79	123
32	I-17	M241	Northwest	9	2	7	25	65	99
33	US-93	M029	Northwest	9	6	3	8	11	28
34	I-10	M142	Central	8	2	6	299	919	1226
35	SR-101	M054	Central	8	1	7	351	856	1215
36	I-17	M204	Central	8	2	6	296	676	980

Site Summary Graph & Charts

ADOT

- Collision by **Severity**
- Collision by **Severity** and by Incident Year
- Collision by **Severity** and by Mile Post/Crossing feature
- Collision by Manner by Incident Year,
- Collision by Manner and by Mile Post/Crossing feature
- Secondary Collision by Severity and by Incident Year
- Collision by Hour of Day
- Collision by Day of Week
- Collision by Month of Year
- Collision by Manner
- Collision by Light Condition, Collision by Weather
- Single Vehicle Collision by First Harmful Event and by Incident Year
- Single Vehicle Collision by First Harmful Event and By Mile Post/Crossing feature
- Collision by Road Condition (Unit)
- Collision by Surface Condition (Unit)
- Collision by Violation, Collision by Physical (Person)

This report option allows users to download the crash data for further analysis. This report includes all the crash-related variables based on the incident id such as location, light and weather condition, direction of travel for each unit involved, violations, physical condition, safety device usage, and body style..

1 Incident ID	25 Unit Event Sequence Desc1
2 Year	26 Unit Event Sequence Desc2
3 Incident Date & Time	27 Unit Event Sequence Desc3
4 Incident On Road	28 Unit Event Sequence Desc4
5 Incident Crossing Feature	29 Person Type Desc
6 Incident Offset	30 Person Safety Device Desc
7 Incident Injury Severity Description	31 Person Violation Desc1
8 Incident First Harmful Description	32 Person Physical Desc0
9 Incident Collision Manner Desc	33 Person Physical Desc1
10 Incident Light Condition Desc	34 Person Physical Desc2
11 Incident Weather Desc	35 Person Physical Desc3
12 Incident Intersection Type Desc	36 Person Physical Desc4
13 Incident Junction Relation Desc	37 Person Physical Desc5
14 Incident Traffic Way Type Desc	38 Person Physical Desc6
15 Incident File Number	39 Person Physical Desc97
16 Incident Officer Ncic	40 Person Physical Desc99
17 Unit Body Style Desc	41 Latitude
18 Unit Travel Direction Desc	42 Longitude
19 Unit Action Desc	43 X
20 Unit Road Condition Desc1	44 Y
21 Unit Surface Condition Desc1	45 Geocode On Road
22 Unit Env Condition Desc1	46 Geocode Crossing Feature
23 Unit Defect Desc1	47 Geocode Offset (miles)
24 Unit Number	

Every Report generated includes Query Parameters

Report Parameters

Request ID : 85a35923-9dc7-4fea-a515-872631654641

Incident Date Range : 1/1/2016-12/31/2018

Route : State Route 24 (EB)

From Crossing Feature : M000

To Crossing Feature : Ellsworth Rd

Both Directions Selected? : No

Intersection Selected : M000

Report Generated On : 2/15/2019 11:58:31 AM

2/15/2019 11:58:31 AM

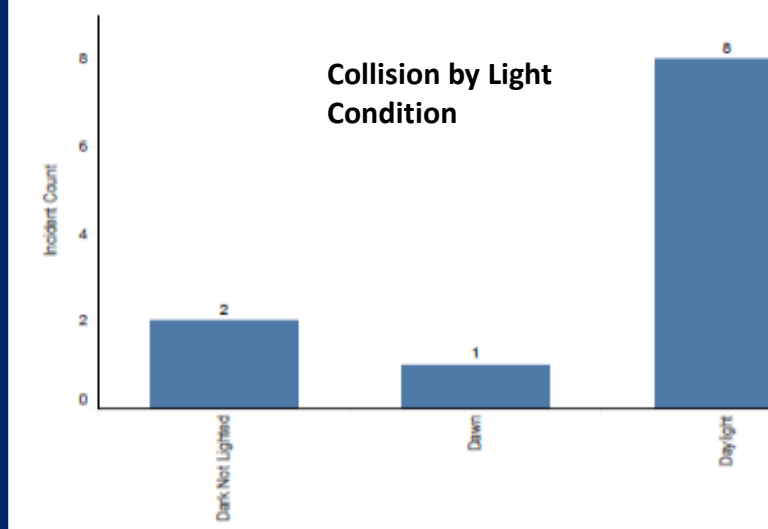
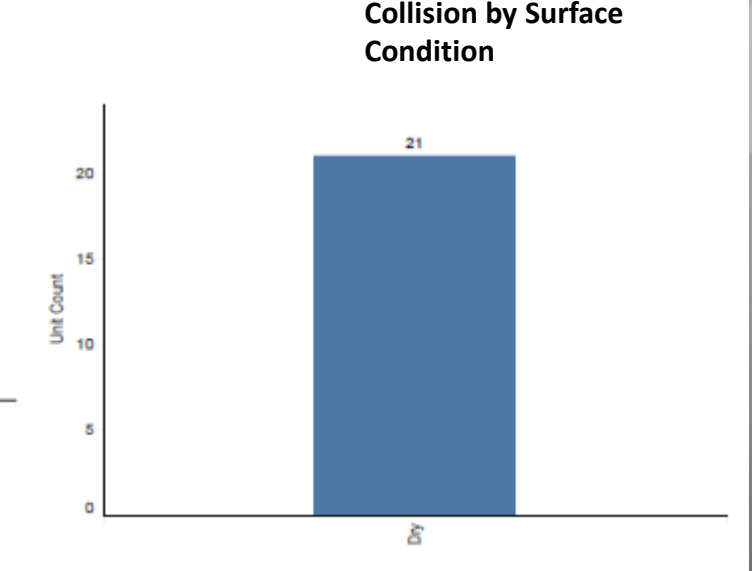
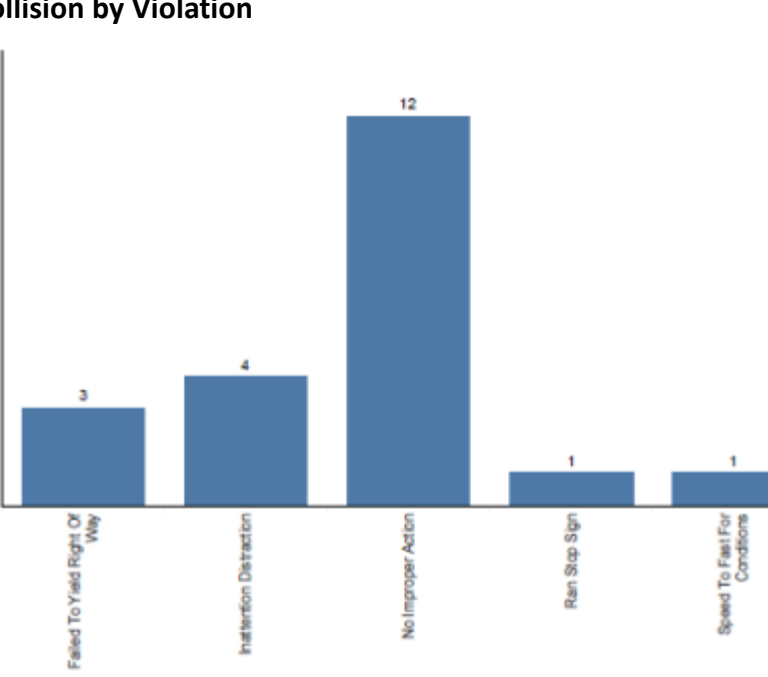
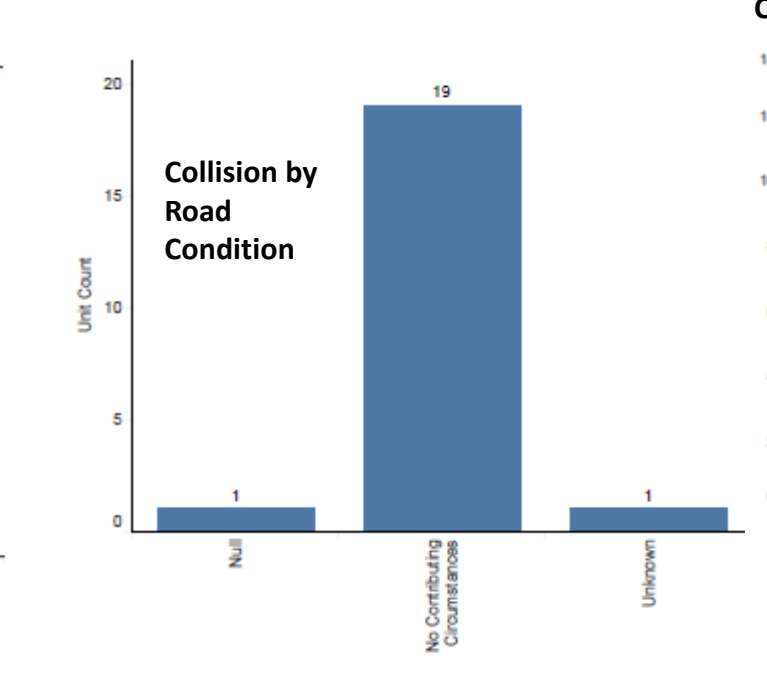
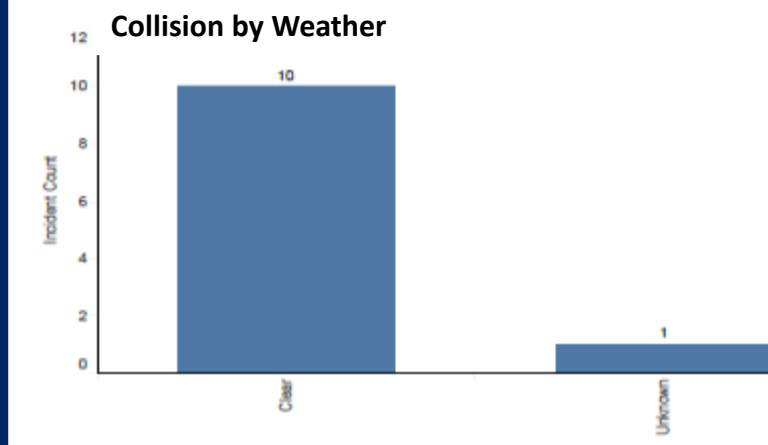
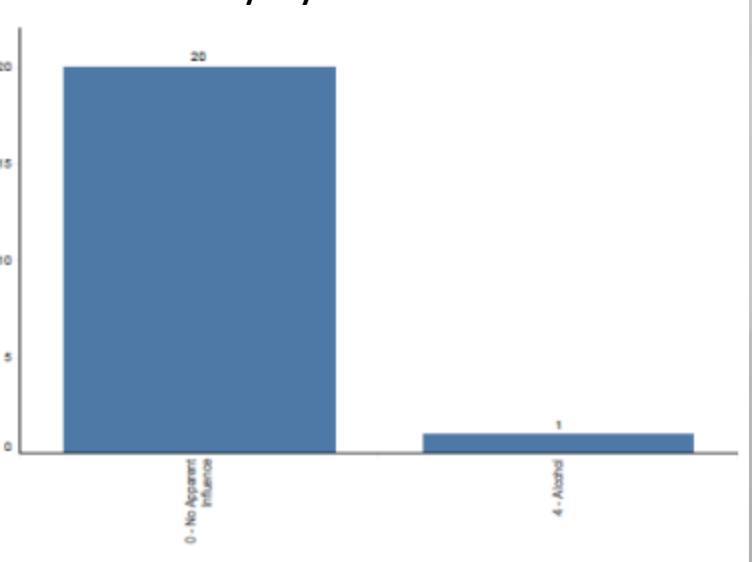
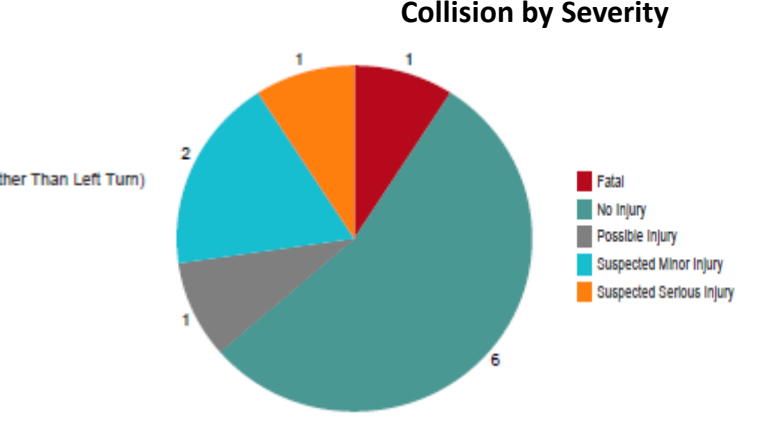
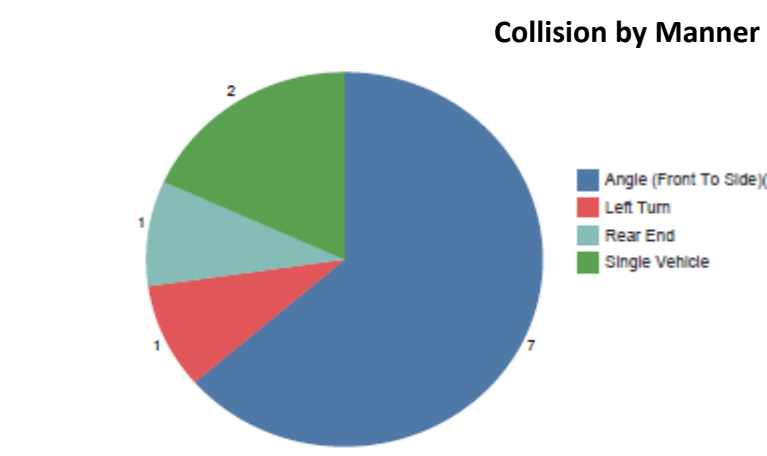
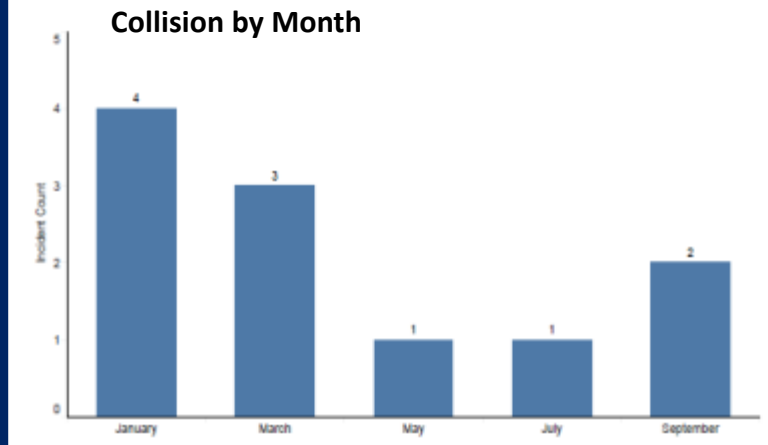
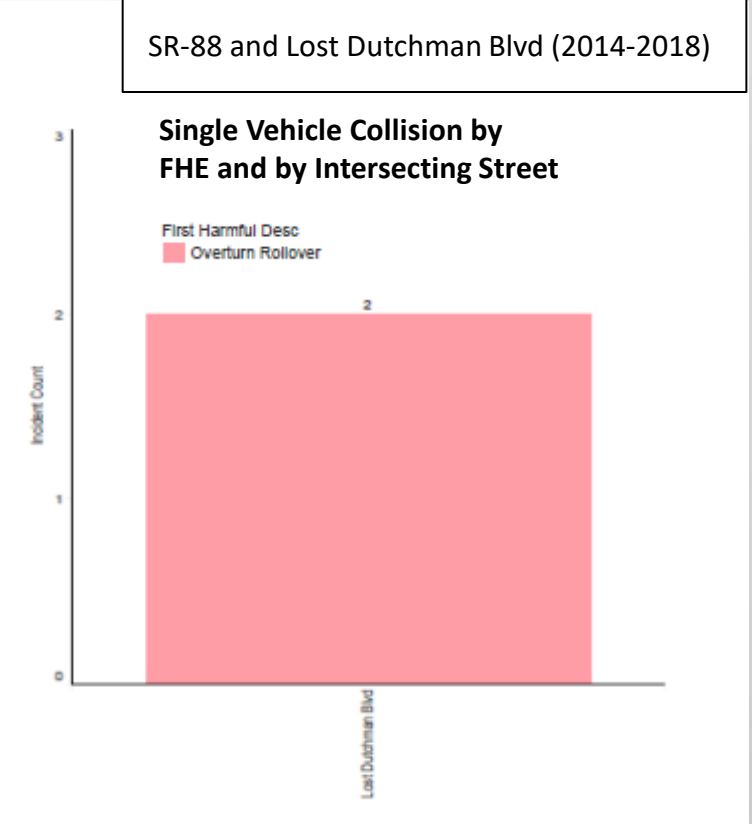
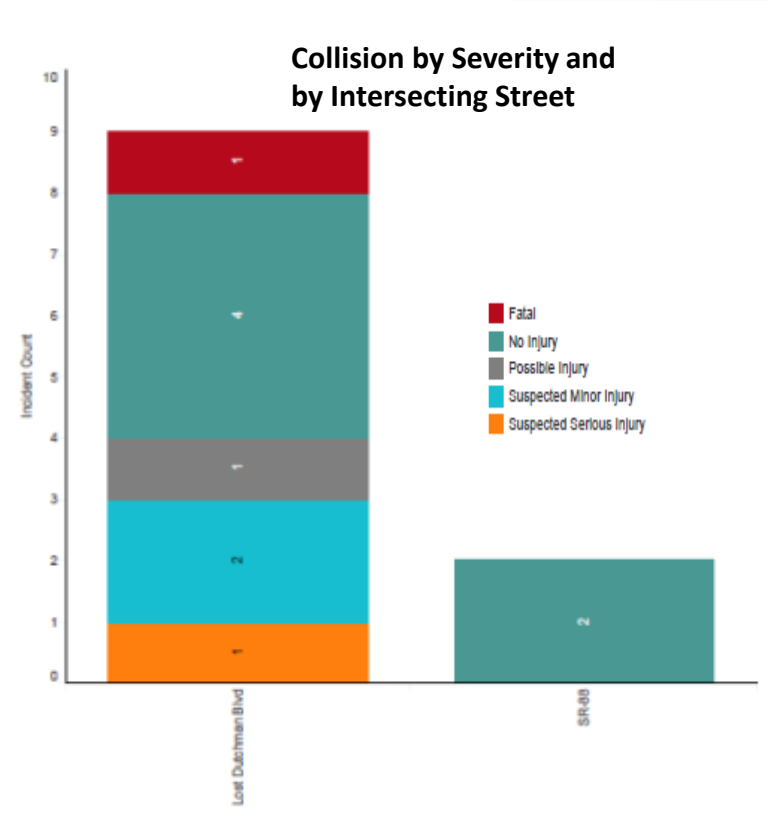
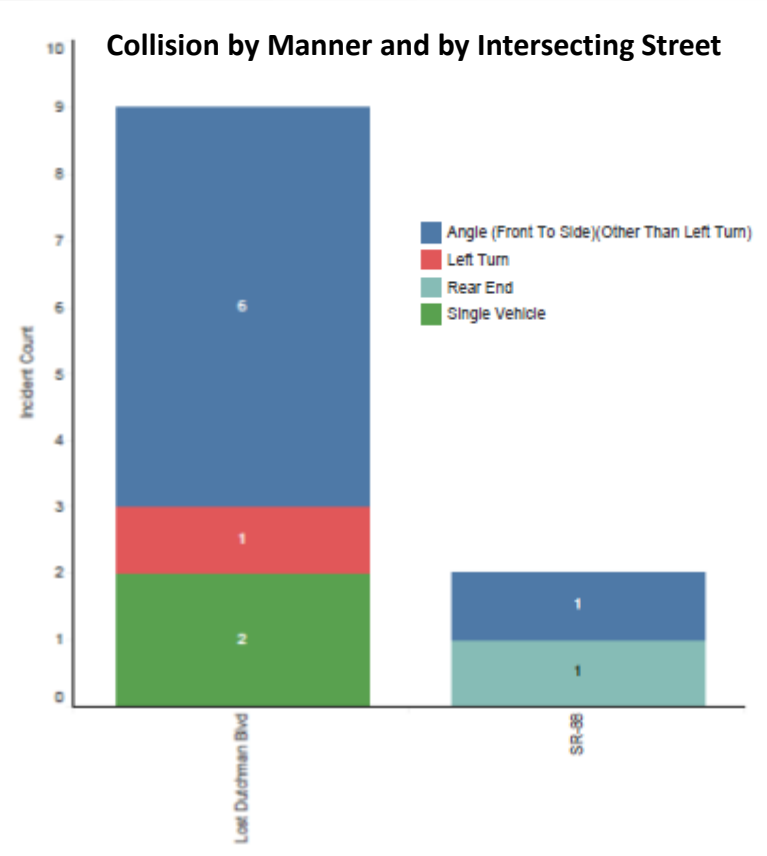
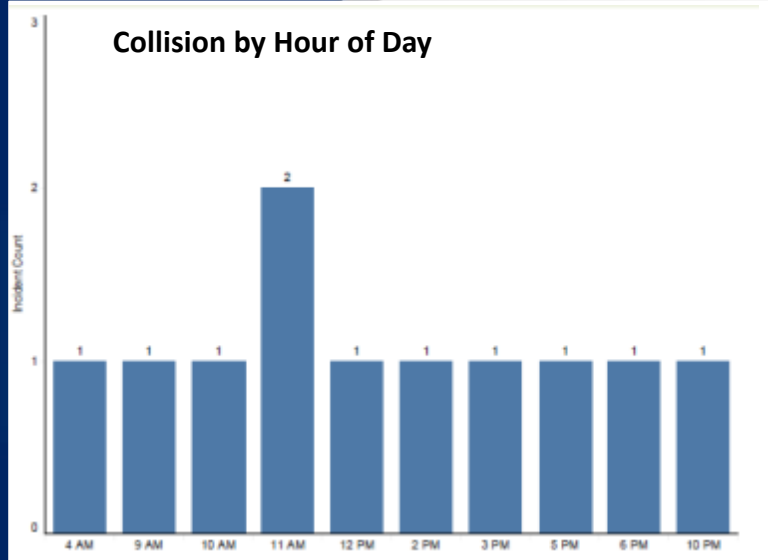

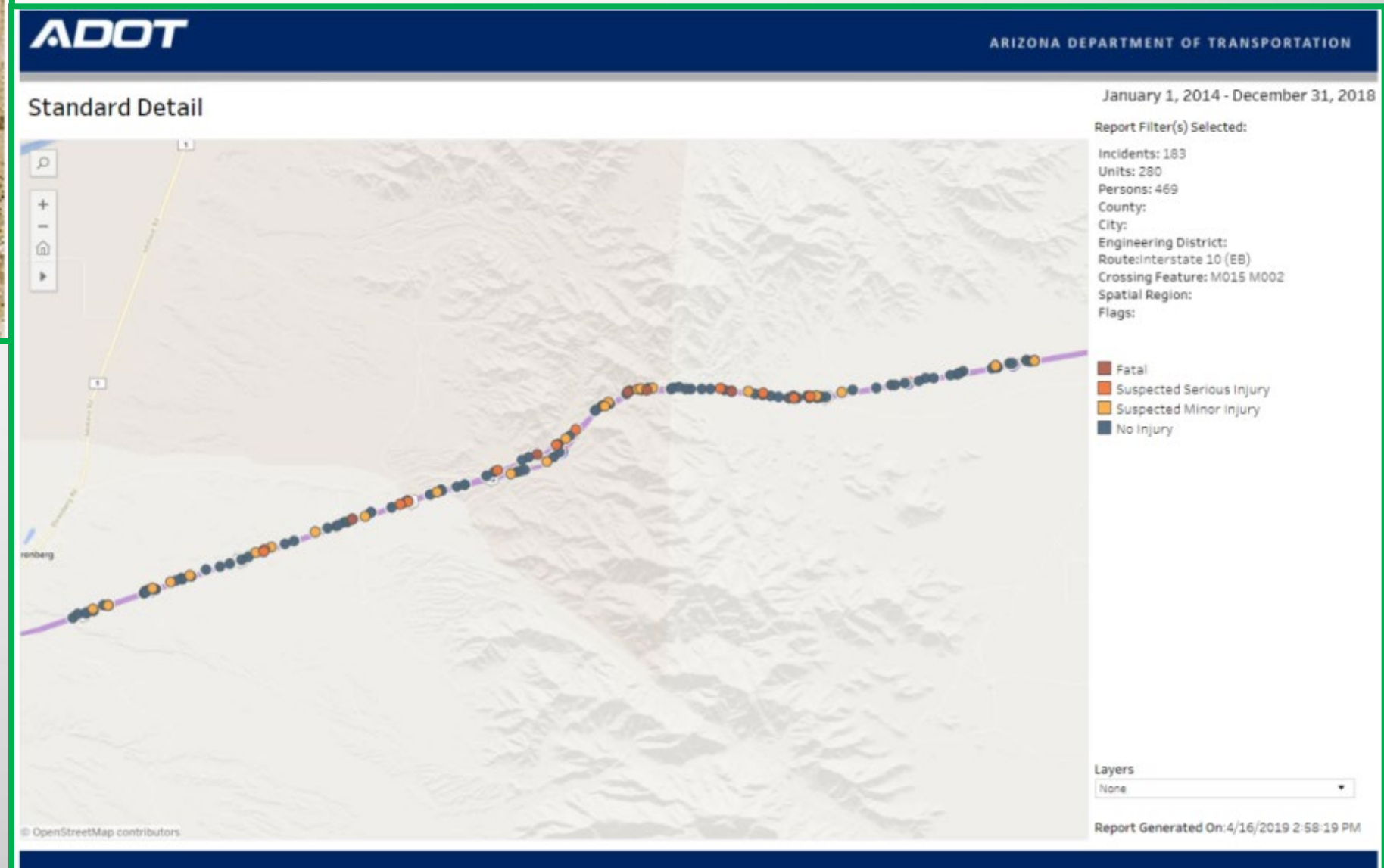
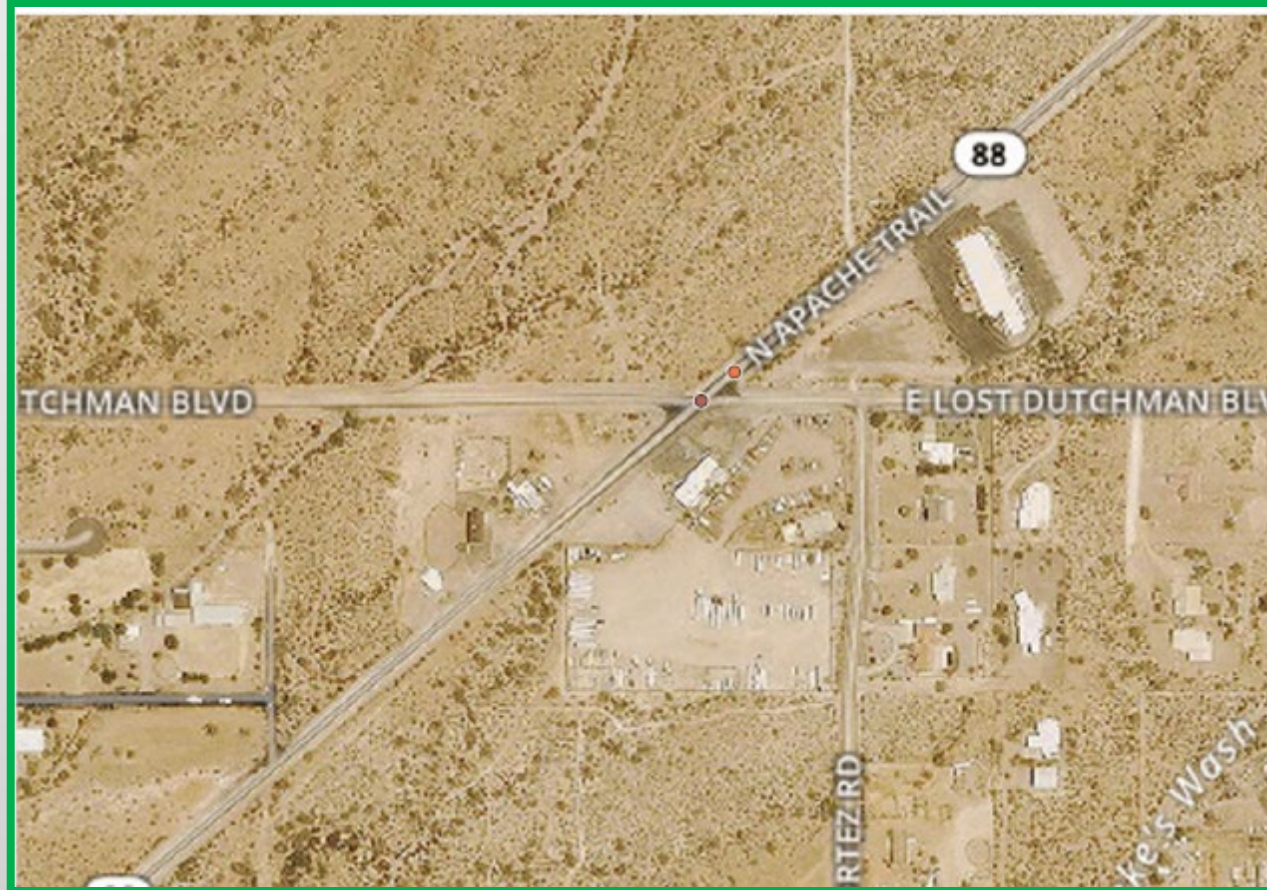

MVD Home Services MVD Locations FAQ Contact Us

Home / MVD / MVD Services / Arizona Motor Vehicle Crash Facts

Complete Annual Crash Facts Report

2022 Crash Facts

- [2021 Crash Facts](#)
- [2020 Crash Facts](#)
- [2019 Crash Facts](#)
- [2018 Crash Facts](#)
- [2017 Crash Facts](#)
- [2016 Crash Facts](#)
- [2015 Crash Facts](#)
- [2014 Crash Facts](#)
- [2013 Crash Facts](#)

< By City/County
By Engineering District
By COG/MPO
By Tribal Area
By Investigating Agency >

TSMO Analytics | Crash Data Overview by Incident Count

These reports display the agency based crash data and trends for various crash parameters for the last 7 years. This report allows the user to select the agency from the pull-down menu and also to update the numbers and trends by selecting the incident year and SHS flag and urban/rural. Crash data is complete through 2022. Data for 2023 is preliminary and subject to change. Please note the data disclaimer that appears at the bottom of this dashboard.

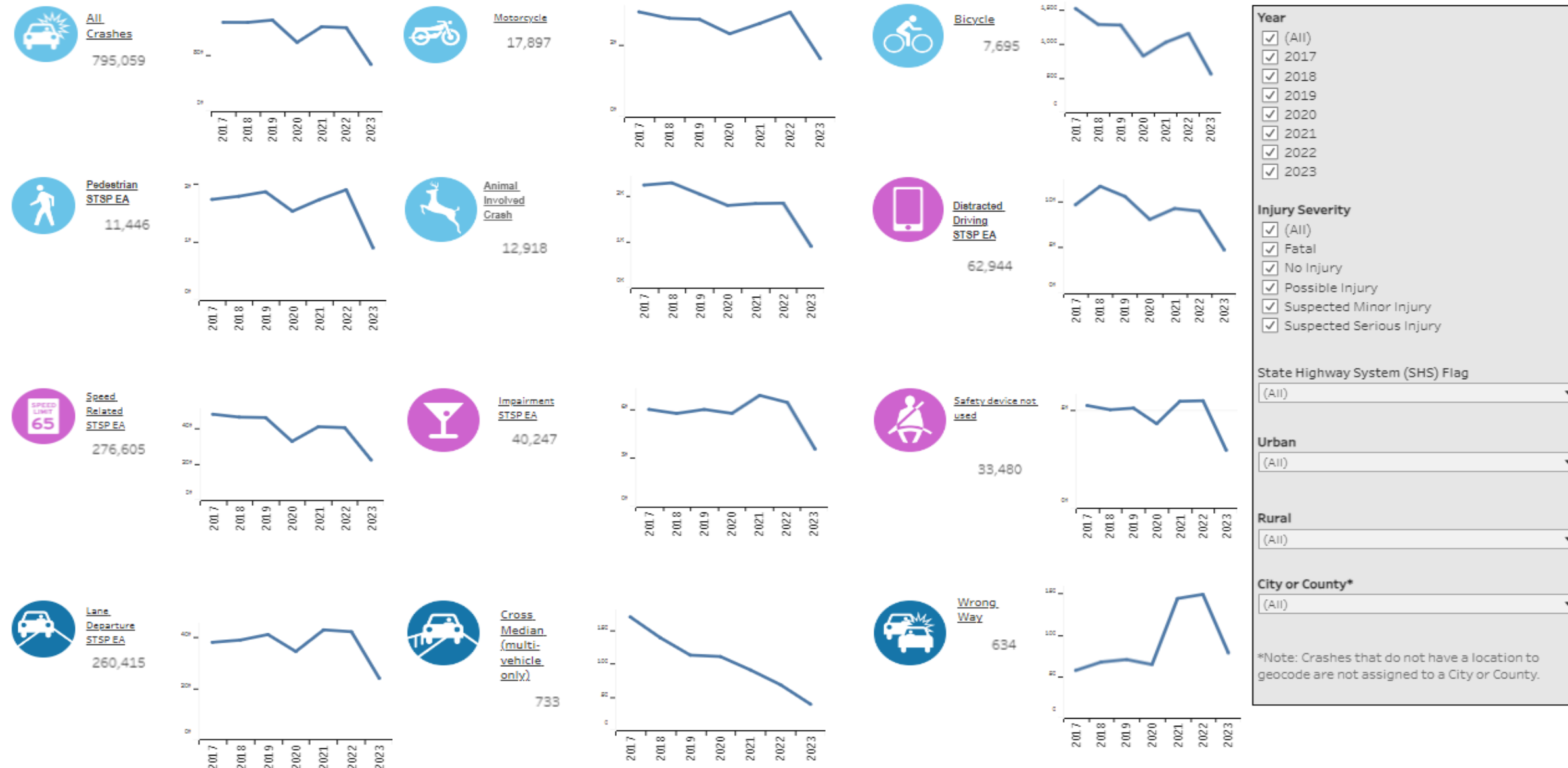

Favorites

ACIS Arizona Crash Information System **ADOT** 

Home Reports ▾ Crash Facts ACIS Route Explorer Interactive Crash Data ▾ **Favorites ▾** Recent ▾ Help ▾ Crash Map Welcome, Saroja! 





Standard Detail Report

General

Incident Date (Crash data is complete through 2022)

- AnimalCrashes
- AnimalCrashes
- bell 19th ave Collision Diagram
- bell rd
- bell rd ?
- Bell Rd and 35th Ave

Recents

ACIS Arizona Crash Information System **ADOT**     

Home Reports ▾ Crash Facts ACIS Route Explorer Interactive Crash Data ▾ Favorites ▾ **Recent ▾** Help ▾ Crash Map Welcome, Saroja! 

Standard Detail Report

General

- Collision Diagram (05/23/23 10:49:08 AM)
- Data Export (3 Files) (06/28/23 2:24:37 PM)
- Incident Level Detail (06/28/23 11:19:09 AM)
- Incident Level Detail (06/28/23 11:38:45 AM)

User Guide / Training Videos

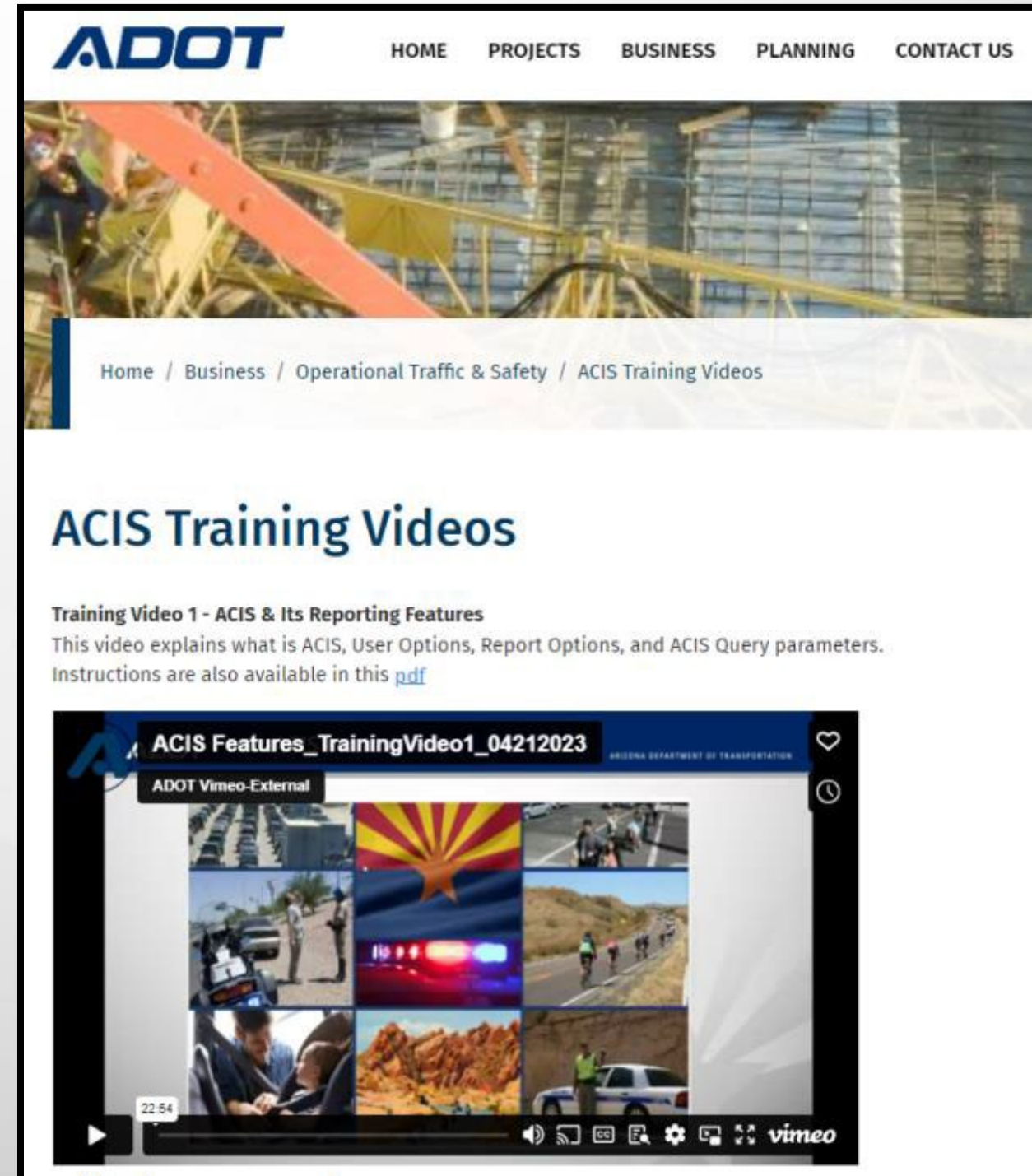
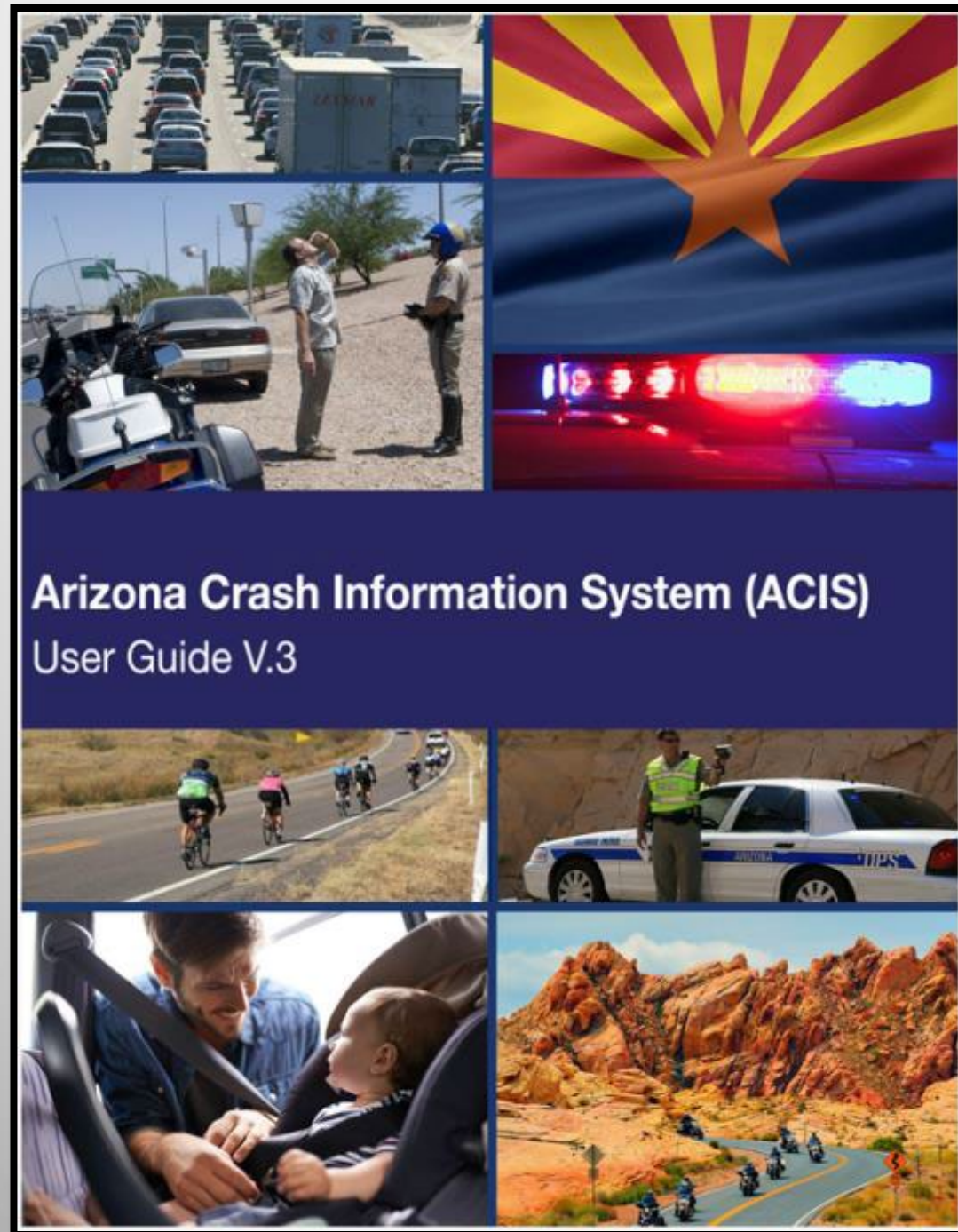

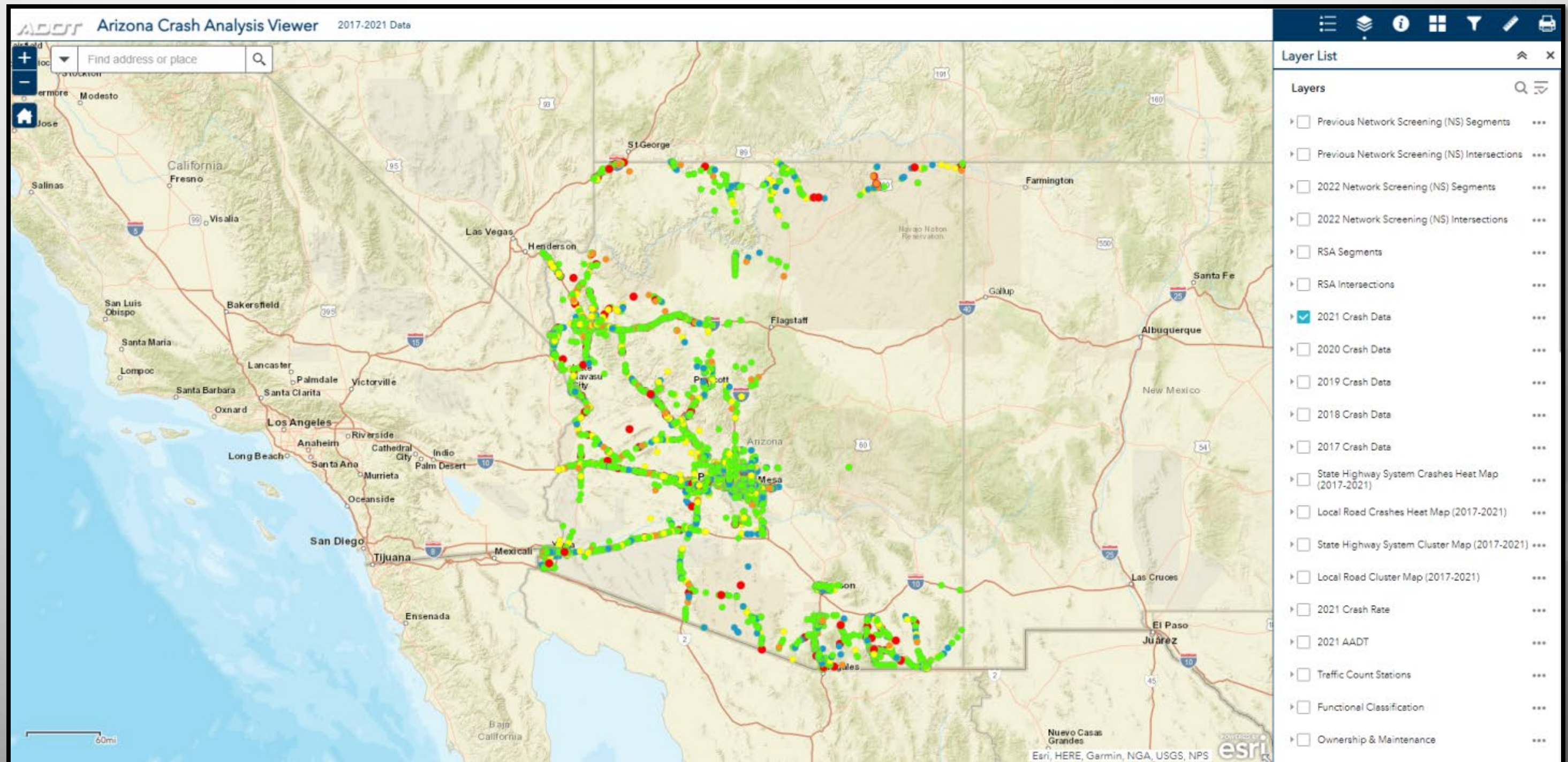

ACIS - Saving Files

Sharefile access to NON-ADOT users

- ✓ *ADOT portal does not allow to save on hard drive*
- ✓ *Save to U Drive*
- ✓ *Upload to ADOT Sharefile site*
- ✓ *Outside ADOT portal download from Sharefile site*



Sharefile Login

← → ↻ 🔒 **adot.sharefile.com/Authentication/Login**

Apps ADO-Bookmarks Employee Services |... Arizona Crash Infor... ArcGIS Web Applic... ALISS Web Portal CMF Clearinghouse... Photolog ADOA Wellness Pro...

Administrator Only Login

ShareFile is a safe, secure method for sharing files. To access, use your Active Directory credentials. If you don't have access, please contact ADOTServiceDesk@azdot.gov. By using ShareFile, you are agreeing to follow the company's Information Classification and Handling guidelines.

Sign In

Customer Login

Sign In

Remember Me [Forgot Password?](#)

Sharefile Upload

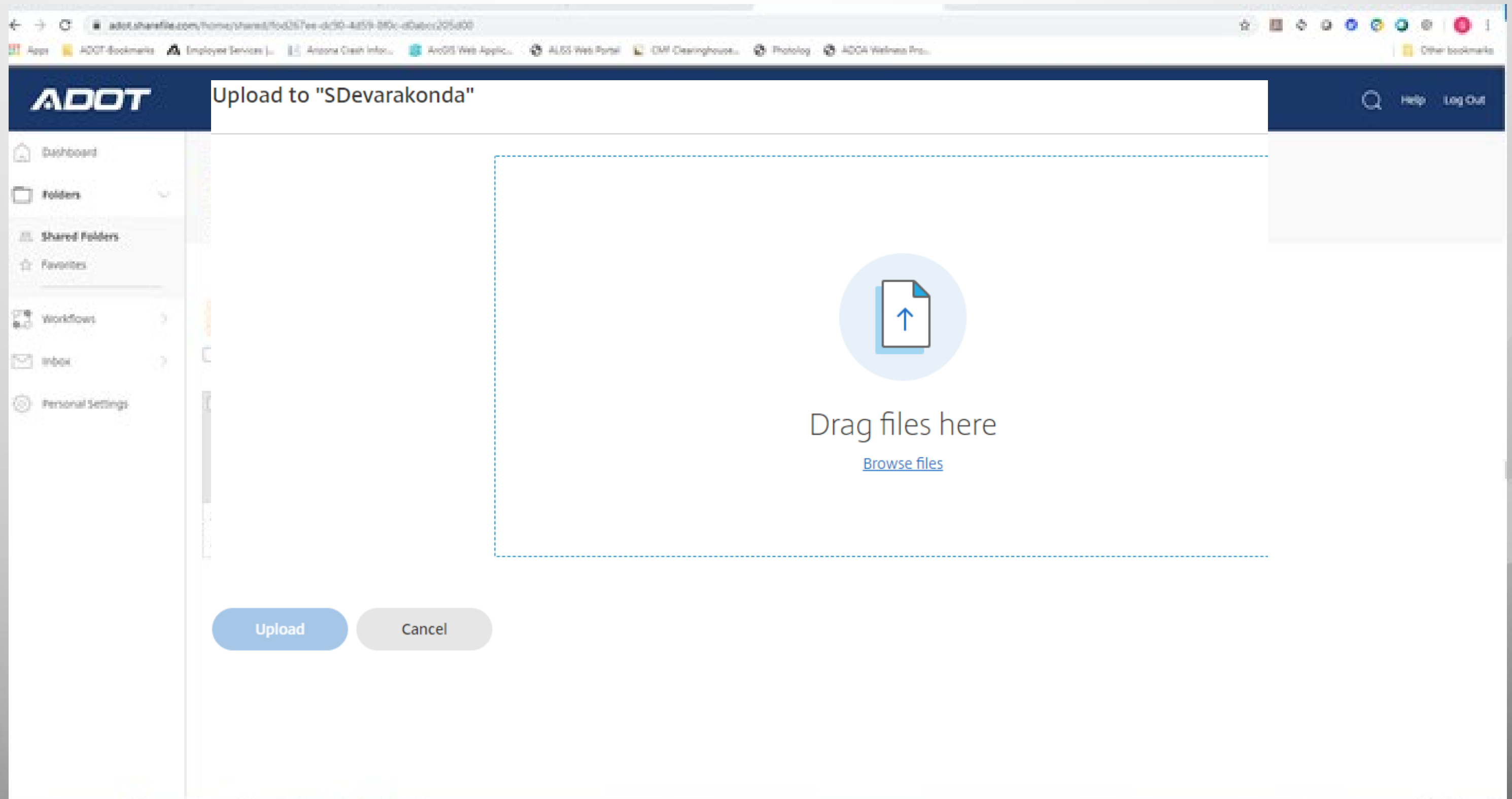

Sharefile Download

The screenshot displays the ADOT Sharefile interface. On the left is a navigation sidebar with options: Dashboard, Folders, Shared Folders, Favorites, Workflows, Inbox, and Personal Settings. The main content area shows the breadcrumb path: Folders > ShareFileGEN@azdot.gov > SDevarakonda. Below this is a folder icon and the name 'SDevarakonda' with a 'More Options' menu. Underneath are links for 'Items in this Folder' and 'People on this Folder'. A toolbar contains icons for Download, Share, Delete, Preview, and More. A red box highlights the 'Download' button. Below the toolbar is a yellow warning banner with a red border: 'A file retention policy has been set for this folder. All files stored here will be deleted 90 day(s) after they are uploaded'. Below the banner is a 'Select All' checkbox and a 'Sort By Name' dropdown. A list of files is shown in a grid:

File Name	Size
ShareFile_Basic Client G...	270 KB
2020 NS	254 MB
ADOT_Traffic_Roadway...	0 B
GISViewer_CrashData	96 MB

At the bottom right, there is a notification preference section: 'Email me when a file is: Downloaded from this folder Uploaded to this folder'.

ACIS Query did not **WORK**

- ✓ *Check your query parameters*
- ✓ *Check if you have access to the NCIC codes*
- ✓ *Check all programs are working*
- ✓ *Call ADOT Traffic Safety*



ACIS access will be disabled if you didn't login to ADOT network for 90 days

Crash Numbers Don't Match - ACIS

- ✓ *An agency may not have sent all their crash reports to ADOT or the reports have not been processed due to backlog*
- ✓ *Agencies may have different criteria for crashes, such as counting private property crashes or under minimum crashes, or including fatalities not matching NHTSA guidelines*
- ✓ *An agency may have different criteria for certain queries, example: counting all crashes within 250 feet of an intersection instead of 150 feet or using the intersection related box*
- ✓ *Any query run from 2 different databases may have different results*

AZ Crash Data Access Request

ADOT Employee +

Non-ADOT Agency User -

Please Email below listed information along with the completed signed agreements to azcrashfacts@azdot.gov

- What access do you want? (select all that apply)
 - Arizona Crash Information System (ACIS) – AZ Crash Data Query and Analysis Tool
 - ALISS and On-Base – AZ Crash Report Download and Review
- Provide the following information for the User.
 - Person's Name
 - Company Name
 - Office address (including city, state, and zip code)
 - Office phone number
 - Email address
 - Last 4 digits of SSN (used to verify your identity when you call the help desk to receive your password.)
 - NCIC codes ([List of NCIC codes](#))
- Download the forms below per your access request . **Attach the completed signed forms before you click submit. *NOTE: electronic signatures are not allowed.**
 - ACIS access – [Acceptable User Agreement \(AUA\) and Non-Disclosure Agreement \(NDA\)](#)
 - ALISS/OnBASE – [AUA, NDA](#) and [Crash Records Confidentiality Agreement \(CRCA\)](#)

Contractor/Consultant +

ALL entities need a Data Access Agreement in place to access ACIS

*** Government Agencies or Consultants shall submit waiver form for **Crash Report** requests**

ACIS – Access and Support Contact

ACIS Access

Yolanda Williams ywilliams@azdot.gov

ACIS Support

John Riemer Jriemer@azdot.gov

Saroja Devarakonda Sdevarakonda@azdot.gov

Crash Records

Eleanor Perry Eperry@azdot.gov

Questions ??



THANK YOU!!

Saroja Devarakonda, P.E.

Safety Analysis Program Manager,

ADOT, Traffic Safety

sdevarakonda@azdot.gov

602 712 8283