Click here for US 89 Index

FLAGSTAFF-CAMERON HWY.

M.P. 425 – M.P. 457
COCONINO COUNTY

OWNERSHIP RECORD

PARCEL NUMBER	OWNER	DESCRIPTION	TOTAL AREA	AREA REQUIRED: GROSS INCLUDING EXISTING R/W	AREA REQUIRED: NET EXCLUDING EXISTING R/W	EASEMENT AREA	REMAINDER: LEFT	REMAINDER: RIGHT	SHEET NUMBER
3 – 222	U.S.A. (COCONINO NATIONAL FOREST)	PT OF NW 4 SE 4 NW 4 SEC. 20 T. 23 N. R. 8 E.			1013 ±				1

ACQUISITION RECORD

BOARD APPROVAL	TYPE & DATE OF INSTRUMENT	RECORDED: DATE	RECORDED: BOOK	RECORDED: PAGE
8-16-84	S.U.P. AMENDM'G 7-19-84	NOT	RECO	RDED

REVISIONS

C.O. No.	DATE	BY	DESCRIPTION
6579	6-27-84	LPD.	Chngd. Proj. No. from F-037-1-821 To F-037-1-811, Rev.
"	"	"	Note Below "End R/W Proj." Arrow.
6768	9-24-84	R.L.R.	Chngd. L.T.B.'s, Rad. Brngs. etc. on Line Pt. 66'±
"	"	"	81' Rt. To Pluses on New R/W, etc. Bid(11).

PROJECT NO.	F-037-1-811
DRAWING NO.	D-3-T-622
SHEET NO.	1 OF 1
DRAWN BY	L. GENES
DATE COMP.	1-20-84
SCALE	1" = 100'

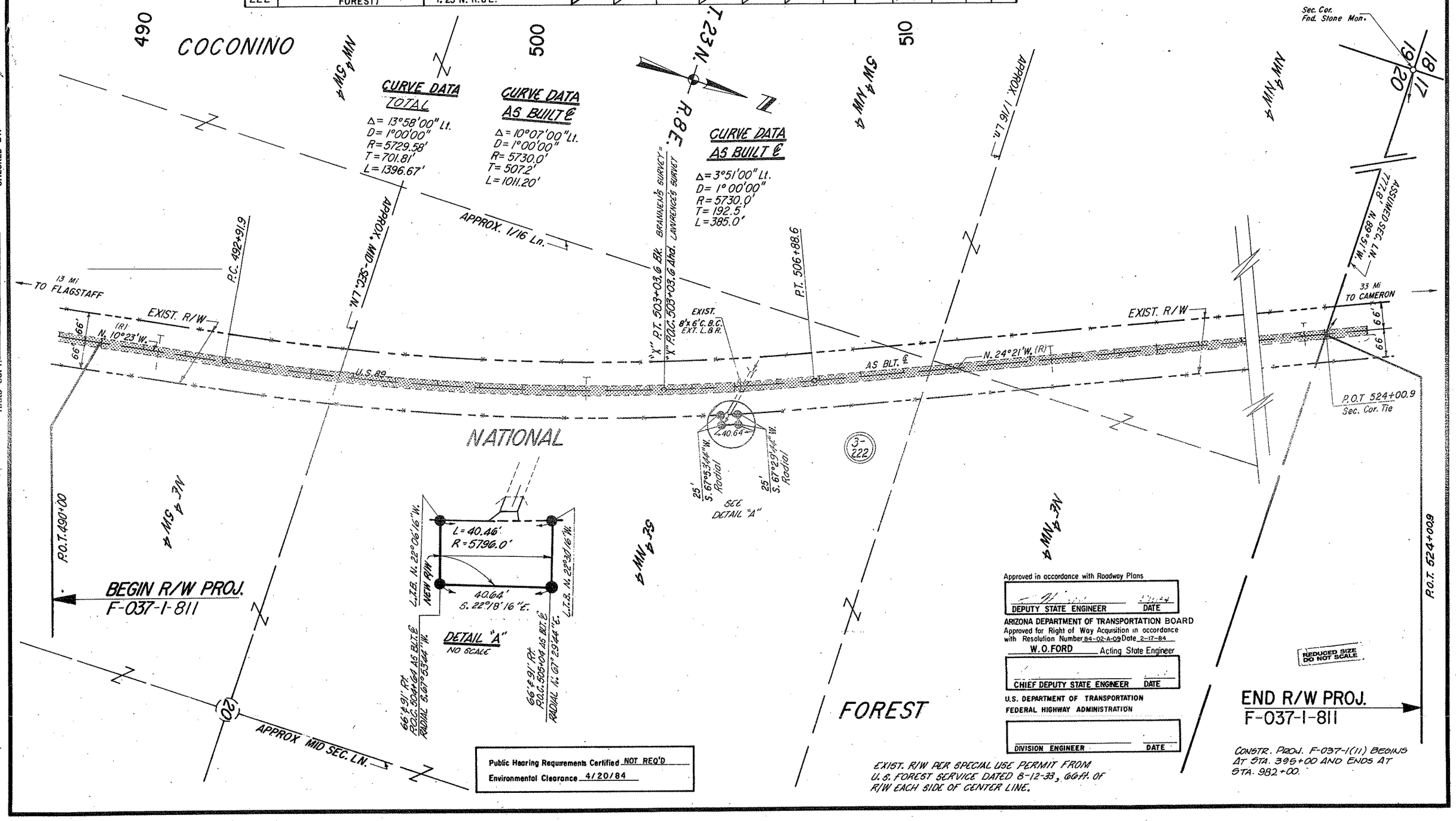

HARD COPY: AS BLT. PLANS W.R.H. 95-U CHECKED BY: Robert Miller