Click here for US 70 Index

C 5-T-48 indexed

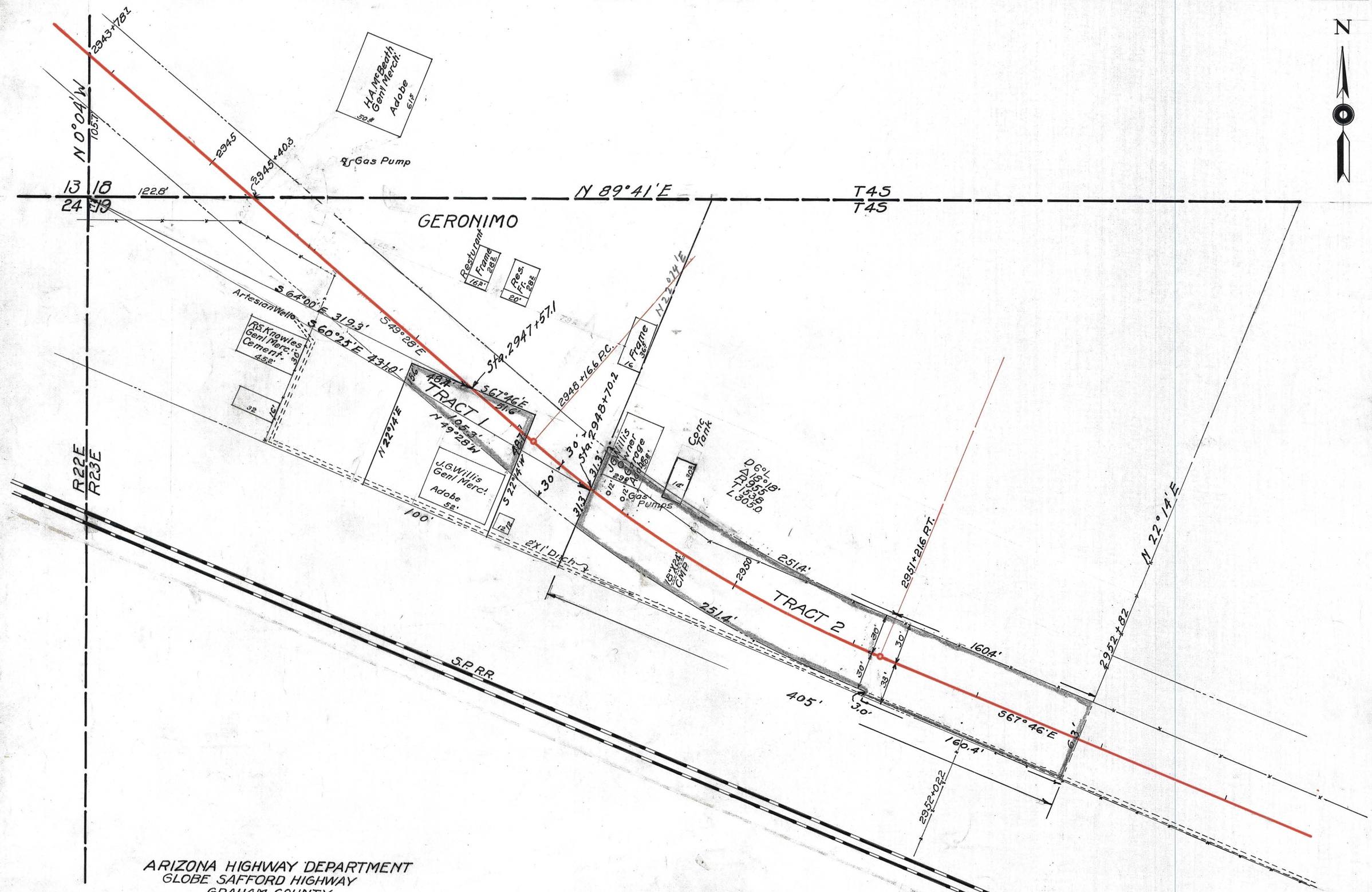

ARIZONA HIGHWAY DEPARTMENT
GLOBE SAFFORD HIGHWAY
GRAHAM COUNTY
PROPERTY SOUGHT FROM JOHN G. & RUTH WILLIS
IN TOWN OF
GERONIMO

Scale 1"=50' 10-8-30

F.A.P. 87-E

G-2-T-49