BASIS OF BEARINGS:
BEARINGS OBTAINED FROM ADOT PHOTOGRAMMETRY AND MAPPING SERVICES JOB 856 AND U.S.C.&G.S. TRIANGULATION STATIONS 'PINTO' AND 'GLOBE' AND ARE TRUE BEARINGS.

NOTE
BEARINGS DESIGNATED AS INSPIRATION CONSOLIDATED COPPER CO. AND MIAMI COPPER (I.C.C./M.C.) WERE OBTAINED FROM A BOUNDARY SURVEY PLAT OF A PORTION OF SEC. 22, T.1N. R.15 E., G.&S.R.M. FOR THE HOLGATE DEVELOPMENT CORP. PERFORMED BY TRAVIS L. GANT AND ASSOC., DRAWING NO. 70005-A-1-2.

NOTE
THIS SURVEY WAS UNDERTAKEN FOR THE PURPOSE OF REDEFINING THE HIGHWAY RIGHT OF WAY LIMITS IN THE N ½ SEC. 22, T.1N. R.15 E. G.&S.R.M.

ARIZONA DEPARTMENT OF TRANSPORTATION
LOCATION SERVICES
J.W. DUVAL, CHIEF LOCATION ENGINEER
OCT. 1974

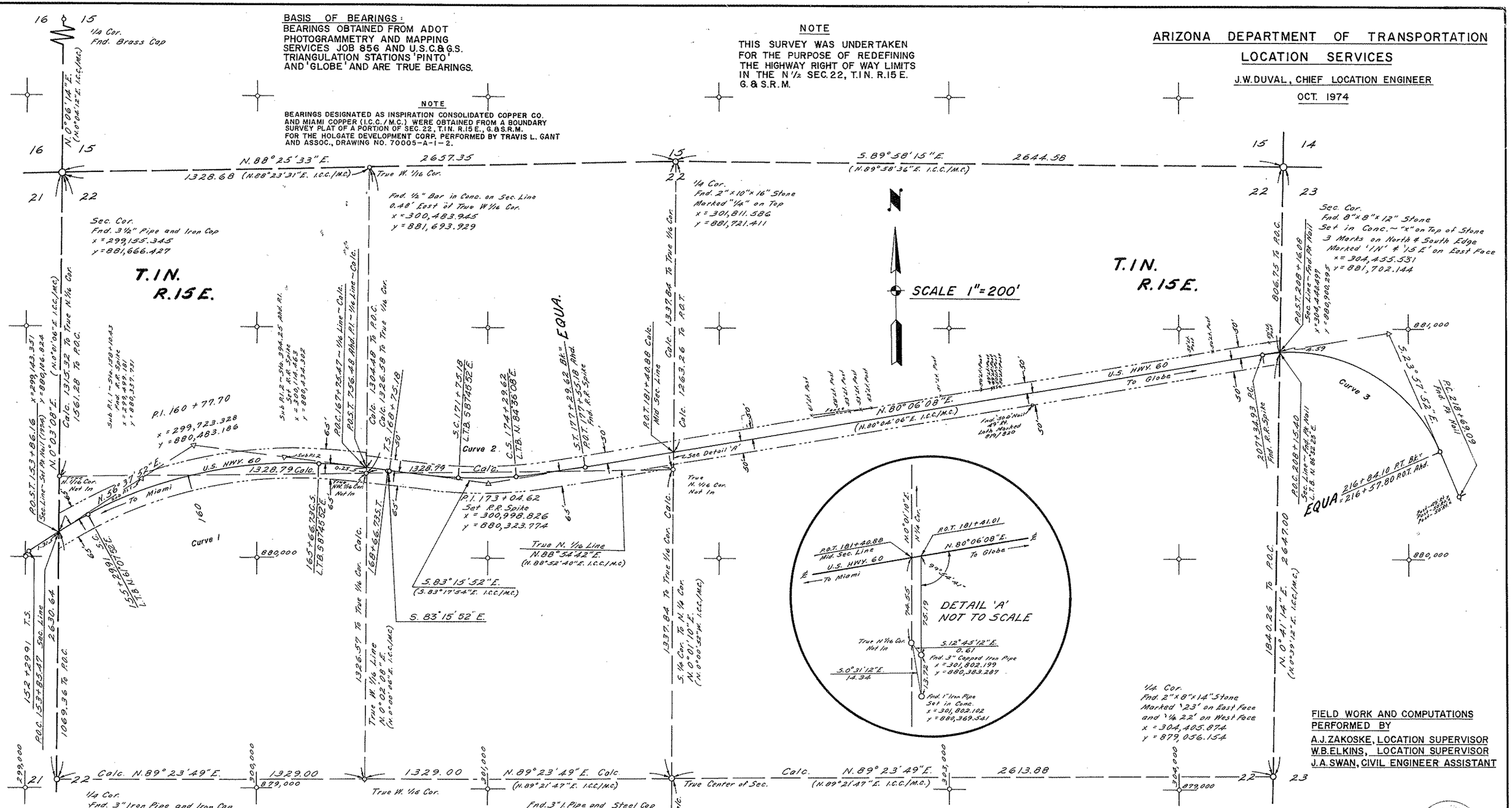

Curve 1	Curve 2	Curve 3
P.I. 160 +77.70	P.I. 173 + 04.62	P.I. 212+93.82
Total Curve	Total Curve	
Δ = 40°06'16" Rt.	Δ = 16°38'00" Lt.	Δ = 75°56'00" Rt.
R+o = 1911.82	R+o = 1911.82	D = 8°00'00"
T = 847.79	T = 429.44	R = 716.20
L = 1636.82	L = 854.44	T = 558.89
Ext. = 125.33	Ext. = 22.28	L = 949.17
Main Curve	Main Curve	Ext = 192.26
Δ = 31°06'16"	Δ = 7°38'00"	
D = 3°00'00"	D = 3°00'00"	
R = 1909.86	R = 1909.86	
L = 1036.82	L = 254.44	
Spiral	Spiral	
a = 1	a = 1	
Δ = 4°30'00"	Δ = 4°30'00"	
L = 300.00	L = 300.00	
t = 149.97	t = 149.97	
o = 1.96	o = 1.96	

This is to certify the Survey of the State of Arizona Right of Way described and platted hereon was made under my direct supervision during the period May 8, 1974 to Oct. 10, 1974.

10-10-74

FIELD WORK AND COMPUTATIONS PERFORMED BY
A.J. ZAKOSKE, LOCATION SUPERVISOR
W.B. ELKINS, LOCATION SUPERVISOR
J.A. SWAN, CIVIL ENGINEER ASSISTANT

NOTE
STATE PLANE COORDINATE SYSTEM USED
EAST ZONE
GRID FACTOR = 0.999795042
GROUND FACTOR = 1.000205000
DELTA ALPHA = −0°23'18"

Click here for US 60 Index

PHOENIX — GLOBE HWY.
MIAMI — GLOBE SECTION
GILA COUNTY
LOCATION R/W PLAT
N. ½ SEC. 22, T.1N. R.15E., G.&S.R.M.

R/W DRAWING NO. D-4-T-349
F-022-3-MISC.