ST. JOHNS - SANDERS HWY.
ZUNI RIVER BRIDGE # 344
APACHE COUNTY

Click here for US 191 Index

REVISIONS					
C.O. No.	DATE	BY	DESCRIPTION	PROJECT NO.	F-071-1-902
7328	7-9-86	M T P	Delete New R/W from Par. I-279 & Rev. TCE.	DRAWING NO.	D-1-T-267
7493	4-17-87	M T P	Changed ownership Par. I-278	SHEET NO.	1 OF 1
				DRAWN BY	PROJECT ENGINEERING
				DATE COMP.	9/24/85
				SCALE	1"=50'

OWNERSHIP RECORD									ACQUISITION RECORD				
PARCEL NUMBER	OWNER	DESCRIPTION	TOTAL AREA	AREA REQUIRED: GROSS INCLUDING EXISTING R/W	AREA REQUIRED: NET EXCLUDING EXISTING R/W	EASEMENT AREA	REMAINDER: LEFT	REMAINDER: RIGHT	BOARD APPROVAL	TYPE & DATE OF INSTRUMENT	RECORDED: DATE	RECORDED: BOOK	RECORDED: PAGE
I-277	ROSS W. OVERSON, ET. UX	PART OF S.E. 1/4 S.E. 1/4 OF SEC. 9, T. 15 N., R. 29 E.	113.9 ac.	2.4 ac.	0.4 ac.		109.6 ac.	1.9 ac.	10-15-85	R/E 9-30-85			
I-278	ALBERT S. ANDERSON, ET UX.	PART OF S.E. 1/4 S.E. 1/4 OF SEC. 9, T. 15 N., R. 29 E.	526.6 ac.	1.3 ac.	0.1 ac.		525.3 ac.						
I-279	STATE OF ARIZONA (STATE LAND DEPT.)	PART OF SW. 1/4 S.W. 1/4 OF SEC. 10, T. 15 N., R. 29 E.	524.2 ac.		~~1399 ft~~	TCE. ~~0.7 ac.~~ 0.75 ac.		524.2 ac.					
I-L-1	RANCHO ALEGRE CATTLE CO., INC. (GRAZING LEASE #05-1032)	PART OF S.W. 1/4 S.W. 1/4 OF SEC. 10, T. 15 N., R. 29 E.	524.2 ac.		~~1399 ft~~	TCE. ~~0.7 ac.~~ 0.75 ac.		524.2 ac.					

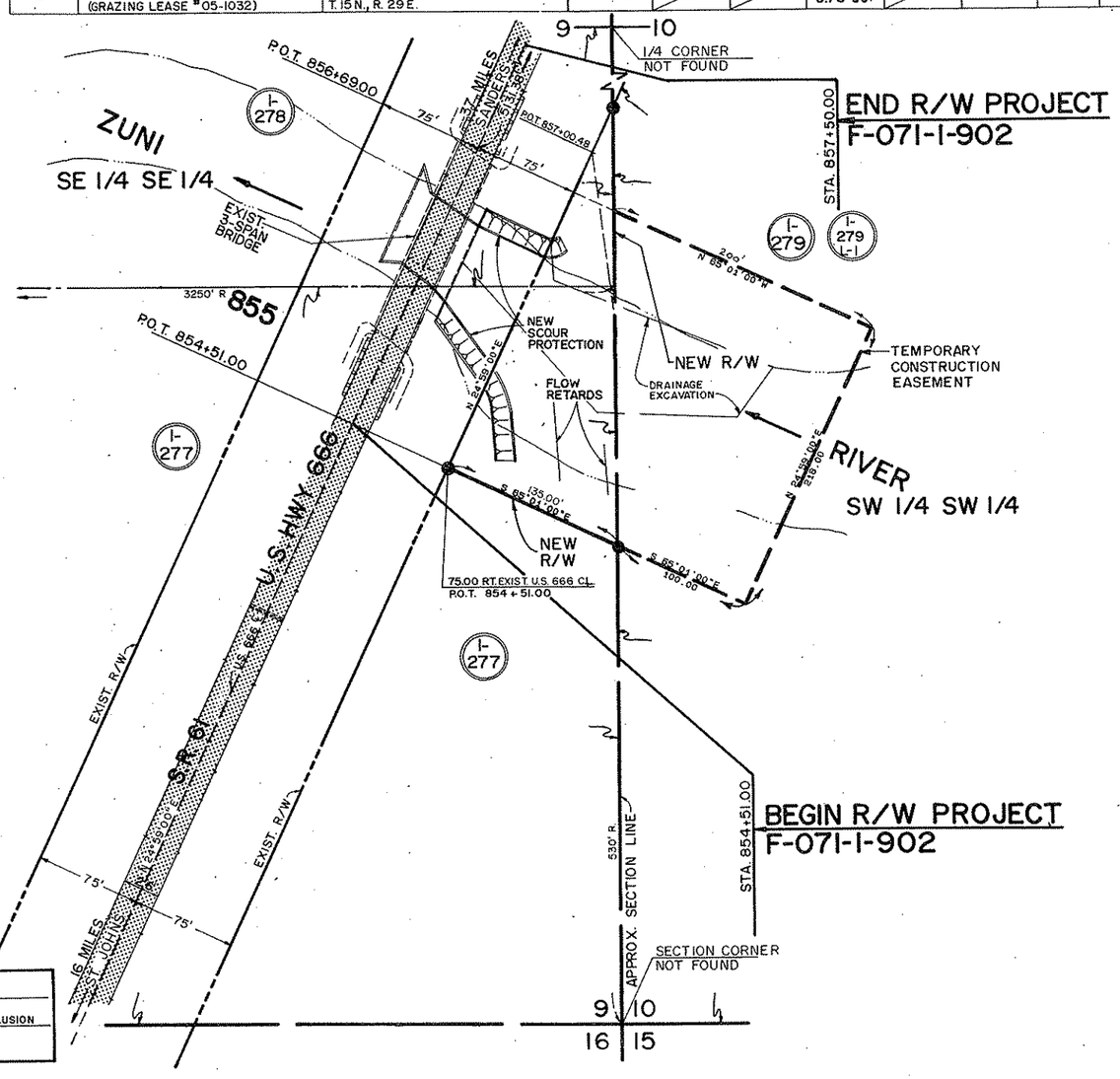

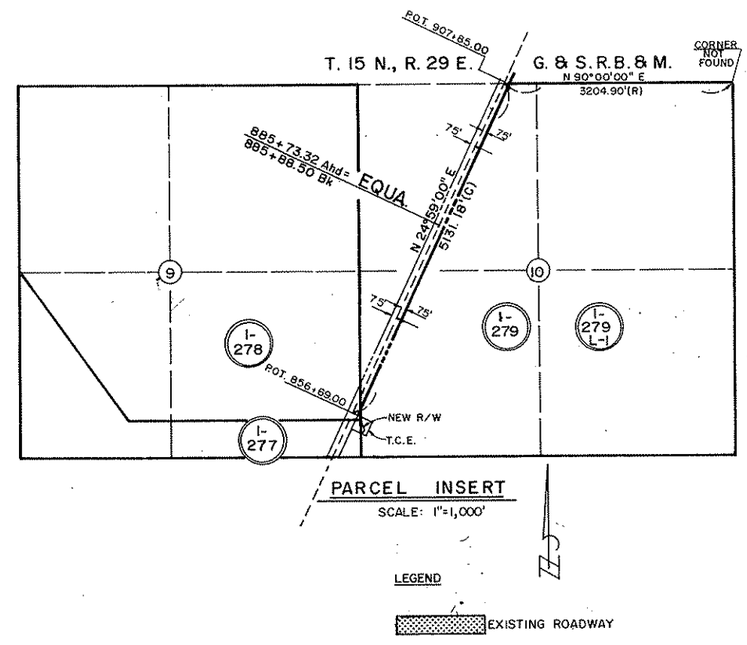

NOTE:

EXISTING R/W ACQUIRED UNDER RIGHT OF WAY PROJECT FAS-113 F (1) MAP NO. D-1-T-131.

REDUCED SIZE DO NOT SCALE

PUBLIC HEARING REQUIREMENTS CERTIFIED N/A

ENVIRONMENTAL CLEARANCE CATEGORICAL EXCLUSION

APPROVED IN ACCORDANCE WITH ROADWAY PLANS

DEPUTY STATE ENGINEER — DATE

ARIZONA DEPARTMENT OF TRANSPORTATION BOARD APPROVED FOR RIGHT OF WAY ACQUISITION IN ACCORDANCE WITH RESOLUTION NUMBER 85-10-A-79 DATED 10-25-85

W. O. FORD STATE ENGINEER

CHIEF DEPUTY STATE ENGINEER — DATE 10/31/85

U.S. DEPARTMENT OF TRANSPORTATION
FEDERAL HIGHWAY ADMINISTRATION

DIVISION ENGINEER — DATE

HARD COPY. R/W STRIP-MAP D-1-T-131 AS-BUILT S-113 (5)

CHECKED BY.