Click here for US 191 Index

BOWIE JCT. – SAFFORD HWY.
M.P. 116 DRAINAGE EASEMENT
GRAHAM COUNTY

REVISIONS			
C.O. No.	DATE	BY	DESCRIPTION
4960	8-31-77	WCS	Revised Owner Par. 5-026
5296	1-25-79	P. Todd	Deleted Parcel 5-026.

PROJECT NO.	F-057-1-602
DRAWING NO.	D-5-T-222
SHEET NO.	1 OF 1
DRAWN BY	K. Swartz
DATE COMP.	5-2-77
SCALE	1" = 50'

OWNERSHIP RECORD								
Parcel Number	Owner	Description	Total Area	Area Required: Gross Inc. Exist. R/W	Area Required: Net Exc. Exist. R/W	Easement Area	Remainder: Left	Remainder: Right
~~5-026~~	~~Ernest L. Giles, et ux~~	~~Pt. W½SW¼NW¼SW¼Sec.5, T.8S., R.26E.~~	~~5.0 Ac.~~			Deleted 1-25-79		~~4.87 Ac.~~ *

* Remainder includes approximately 0.3 Ac. Existing R/W.

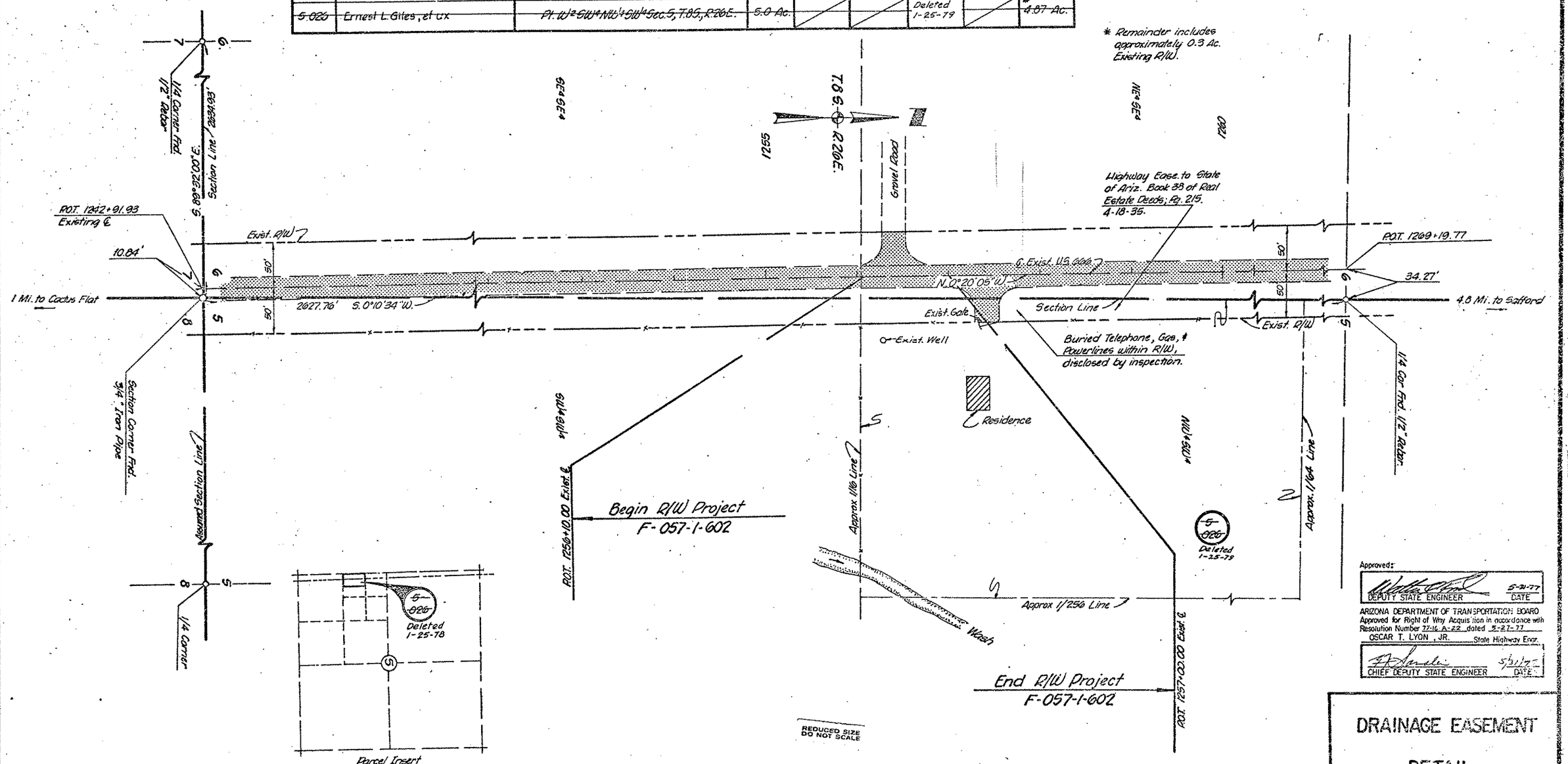

Approved:

DEPUTY STATE ENGINEER 5-31-77 DATE

ARIZONA DEPARTMENT OF TRANSPORTATION BOARD
Approved for Right of Way Acquisition in accordance with Resolution Number 77-16-A-22 dated 5-27-77
OSCAR T. LYON, JR. State Highway Engr.

CHIEF DEPUTY STATE ENGINEER 5/31/77 DATE

DRAINAGE EASEMENT DETAIL

C.O.# 5296 1-8-79 In process File Set updated 2-2-79

HARD COPY Dist. 3 Surv. 5-3-77 CHECKED BY

DRAWING 44-312