Click here for US 191 Index

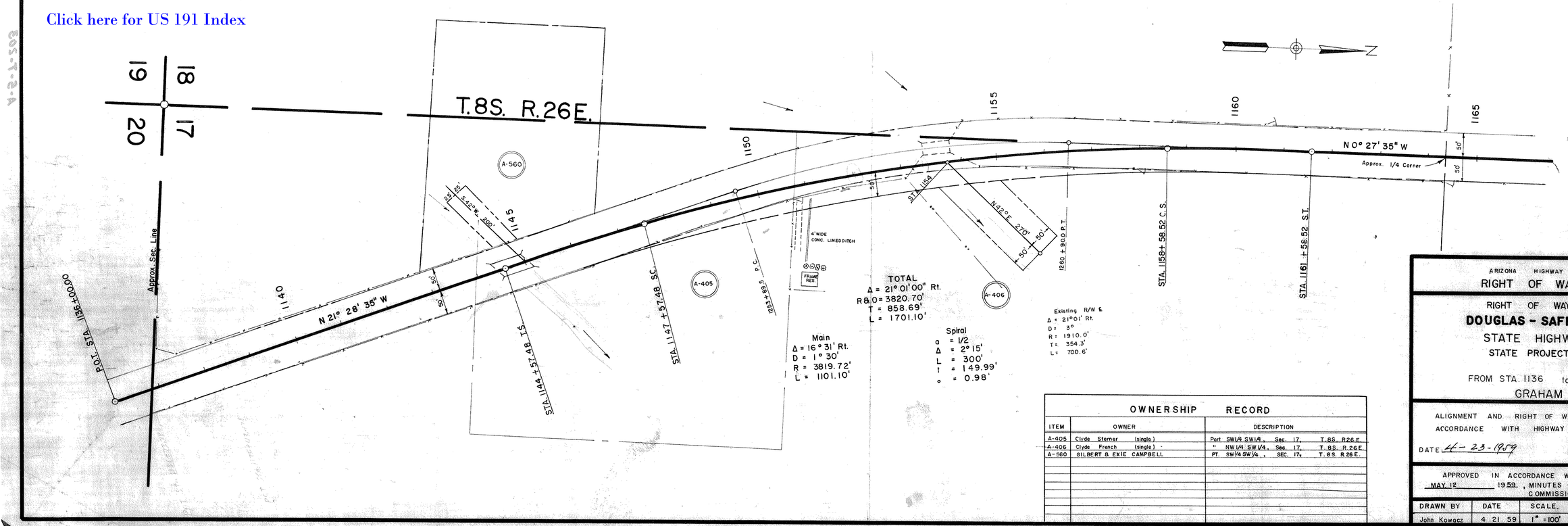

A.F.E. 6665

ARIZONA HIGHWAY DEPARTMENT

RIGHT OF WAY DIVISION

RIGHT OF WAY MAP OF

DOUGLAS - SAFFORD HWY.

STATE HIGHWAY 666

STATE PROJECT S-207 (11)

FROM STA. 1136 to STA. 1165

GRAHAM COUNTY

ALIGNMENT AND RIGHT OF WAY WIDTHS APPROVED IN ACCORDANCE WITH HIGHWAY PLANS.

DATE: 4-23-1959

ASST. STATE ENGINEER

APPROVED IN ACCORDANCE WITH RESOLUTION DATED MAY 12 1959, MINUTES OF THE ARIZONA HIGHWAY COMMISSION.

DRAWN BY	DATE	SCALE	CHECKED BY	FILE No.
John Kowacz	4 21 59	1" = 100'		A-5-T-203

OWNERSHIP RECORD

ITEM	OWNER		DESCRIPTION			
A-405	Clyde Sterner	(single)	Port SW1/4 SW1/4,	Sec. 17,	T. 8S.	R26E.
A-406	Clyde French	(single)	" NW1/4 SW1/4,	Sec. 17,	T. 8S.	R26E.
A-560	GILBERT & EXIE CAMPBELL		PT. SW1/4 SW1/4,	SEC. 17,	T. 8S.	R26E.