ARIZONA HIGHWAY DEPARTMENT
RIGHT OF WAY SECTION

Project F-026-2-601	Highway SHOWLOW-SPRINGERVILLE-EAST	Drawn By K. SWARTZ	Date 11-17-72
Section SPRINGERVILLE DRAIN. EASE.		Checked By J. A. Marin	Date 11-21-72

REMARKS: Acquisition for Drain. Ease. as outlined in G.B. Ohnesorgens memo to A.L. Chadwick dated 10-25-72, with A.L. Chadwicks approval dated 10-26-72.

ARIZONA HIGHWAY COMMISSION

Approved for acquisition of Parcel 1-181

STATE HIGHWAY ENGINEER

A.L. Chadwick 12-5-72

Chief Deputy State Engineer Date

Gross area includes existing R/W
Net area excludes existing R/W

OWNERSHIP RECORD

Parcel	OWNER	DESCRIPTION	TOTAL AREA	GROSS AREA	NET AREA	ESM'T AREA	REMAIN LEFT	REMAIN RIGHT
1-181	RENZ L. JENNINGS et ux	PT. NE 4 SEC. 32, & NW SEC. 33, T.9 N., R.29 E. G.&S.R.B.&M. APACHE COUNTY	1.27 Ac.			0.07 Ac.	1.20 Ac.	

ACQUISITION RECORD

COMM. APPR.	TYPE & DATE OF INSTRUMENT	RECORDED DATE	BK.	PG.
1-13-73	Esm't. 12-28-72	2-8-73	169	31-32

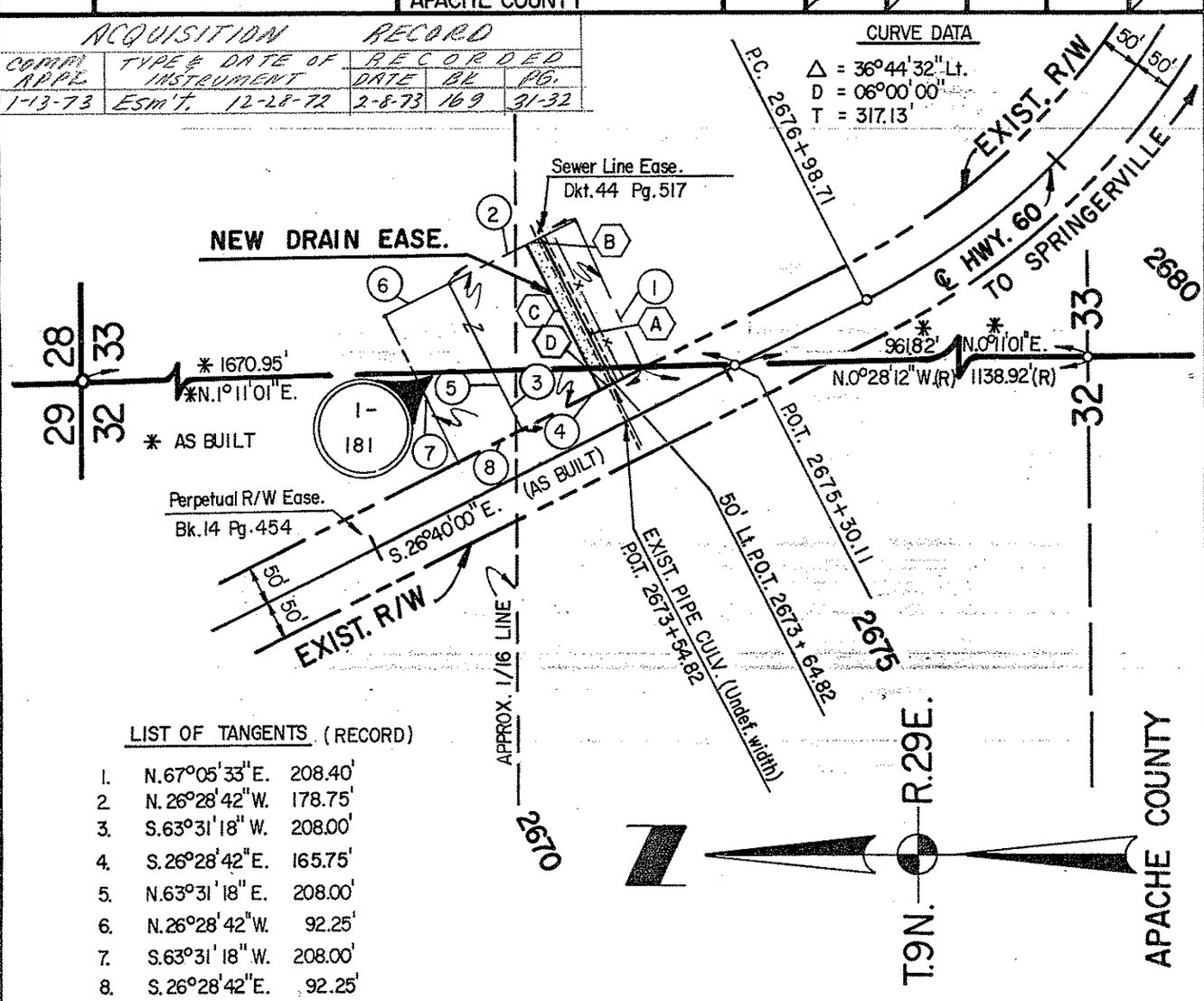

LIST OF TANGENTS (RECORD)

1.	N.67°05'33"E.	208.40'
2.	N.26°28'42"W.	178.75'
3.	S.63°31'18"W.	208.00'
4.	S.26°28'42"E.	165.75'
5.	N.63°31'18"E.	208.00'
6.	N.26°28'42"W.	92.25'
7.	S.63°31'18"W.	208.00'
8.	S.26°28'42"E.	92.25'

A.	N.63°20'00"E. (C)	208.00' (C)
B.	N.26°40'00"W. (C)	15.00' (C)
C.	S.63°20'00"W. (C)	208.00' (C)
D.	S.26°40'00"E. (C)	15.00' (C)

NOTE: All bearings and dimensions taken from drawing received 10-26-72 from Dist. 7, & from As Built F-68 (5).

AREA TO BE ACQUIRED:

SCALE: 1" = 200'

Click here for US 180 Index

Resolution No. 72-115 Date 12-1-72

A.H.D. 60-431 9-66 (.5M 11-67) J.H.K.