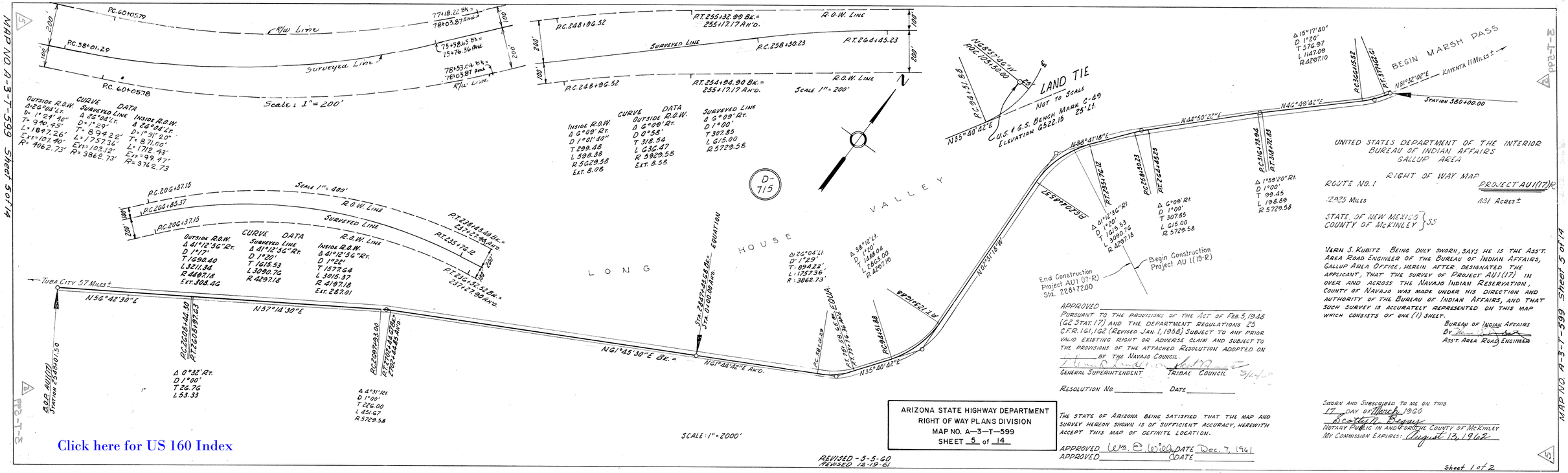

UNITED STATES DEPARTMENT OF THE INTERIOR
BUREAU OF INDIAN AFFAIRS
GALLUP AREA

RIGHT OF WAY MAP

ROUTE NO. 1 — PROJECT AU1(17)R

12.925 MILES — 431 ACRES ±

STATE OF NEW MEXICO }
COUNTY OF McKINLEY } SS

VERN S. KUBITZ BEING DULY SWORN, SAYS HE IS THE ASS'T. AREA ROAD ENGINEER OF THE BUREAU OF INDIAN AFFAIRS, GALLUP AREA OFFICE, HERIN AFTER DESIGNATED THE APPLICANT, THAT THE SURVEY OF PROJECT AU1(17) IN OVER AND ACROSS THE NAVAJO INDIAN RESERVATION, COUNTY OF NAVAJO WAS MADE UNDER HIS DIRECTION AND AUTHORITY OF THE BUREAU OF INDIAN AFFAIRS, AND THAT SUCH SURVEY IS ACCURATELY REPRESENTED ON THIS MAP WHICH CONSISTS OF ONE (1) SHEET.

BUREAU OF INDIAN AFFAIRS
BY _____
ASS'T. AREA ROAD ENGINEER

APPROVED _____
PURSUANT TO THE PROVISIONS OF THE ACT OF FEB. 5, 1948 (62 STAT. 17) AND THE DEPARTMENT REGULATIONS 25 C.F.R. 161.162 (REVISED JAN. 1, 1958) SUBJECT TO ANY PRIOR VALID EXISTING RIGHT OR ADVERSE CLAIM AND SUBJECT TO THE PROVISIONS OF THE ATTACHED RESOLUTION ADOPTED ON _____ BY THE NAVAJO COUNCIL.

GENERAL SUPERINTENDENT — TRIBAL COUNCIL — 3/24/60

RESOLUTION NO. _____ DATE _____

THE STATE OF ARIZONA BEING SATISFIED THAT THE MAP AND SURVEY HEREON SHOWN IS OF SUFFICIENT ACCURACY, HEREWITH ACCEPT THIS MAP OF DEFINITE LOCATION.

APPROVED Wm. E. Wild DATE Dec. 7, 1961
APPROVED _____ DATE _____

SWORN AND SUBSCRIBED TO ME ON THIS 17 DAY OF March 1960
Beatrice Begay
NOTARY PUBLIC IN AND FOR THE COUNTY OF McKINLEY
MY COMMISSION EXPIRES: August 13, 1962

ARIZONA STATE HIGHWAY DEPARTMENT
RIGHT OF WAY PLANS DIVISION
MAP NO. A—3—T—599
SHEET 5 of 14

REVISED - 5-5-60
REVISED 12-19-61

Sheet 1 of 2

AU1(17)R