B-13-T-271

OWNERSHIP RECORD			
ITEM	NAME	ADDRESS	DESCRIPTION
1	CITY OF PRESCOTT	PRESCOTT, ARIZ.	Sec. 23; Lots 2, 6, 7, & N 1/2 SE 1/4, E. of Hwy. Sec. 24; SE 1/4 NW 1/4, NW 1/4 SW 1/4, and that portion of SW 1/4 NW 1/4, NE 1/4 NW 1/4, and NW 1/4 NW 1/4, E. of Hwy. Sec. 26; that portion of NE 1/4 NW 1/4, E. of Hwy.
2	Ed. & Ruth Weston Charles & Eva Weston	Prescott, Arizona	Sec. 23; Lots 2, 6, 7, & N 1/2 SE 1/4, W. of Hwy. & SE 1/4 NE 1/4. Sec. 24; that portion of the SW 1/4 NW 1/4, & NE 1/4 NW 1/4, W. of Hwy. Sec. 26; that portion of the NE 1/4 NW 1/4, W. of Hwy.
3	Ed. & Ruth Weston	Prescott, Arizona.	Sec. 24; that portion of the NW 1/4 NW 1/4, W. of the Hwy.

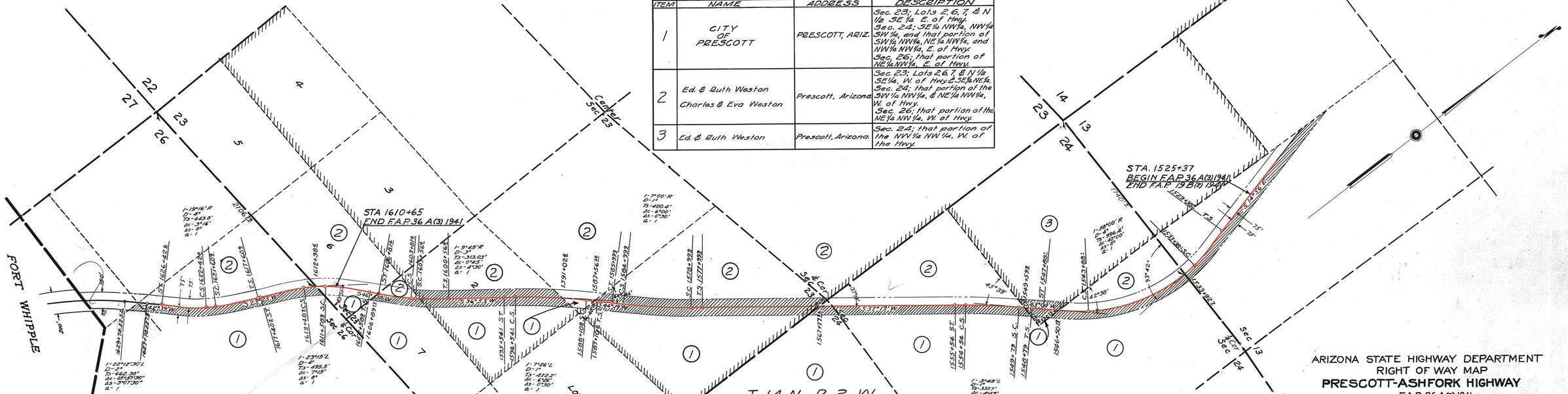

OWNERSHIP CHECK	
DATE	BY
4-3-1948	Guarantee Title
	& Trust Co.
	Report #416

ARIZONA STATE HIGHWAY DEPARTMENT
RIGHT OF WAY MAP
PRESCOTT-ASHFORK HIGHWAY
F.A.P. 36 A(3) 1941
STATION 1525+37 TO 1610+65
SCALE 1"=400' NOV. 25 1940
REVISED-4-11-44

R/W REQUIRED PRIOR TO APR. 11, 1944

B-13T-271

Click here for SR 89 Index