Click here for SR 82 Index

NOGALES – TOMBSTONE HWY.

COMORO CANYON – ALUM CANYON
SANTA CRUZ COUNTY

OWNERSHIP RECORD									ACQUISITION RECORD				
PARCEL No.	OWNER	DESCRIPTION	TOTAL AREA	AREA REQUIRED: GROSS INCLUDING EXISTING R/W	AREA REQUIRED: NET EXCLUDING EXISTING R/W	EASEMENT AREA	REMAINDER LEFT	REMAINDER RIGHT	SHEET No.	BOARD APPROVAL	TYPE & DATE OF INSTRUMENT	RECORDED DATE	RECORDED BOOK / PAGE
12-295	CONTINENTAL SERVICE CORP., TRUSTEE, TR#9490	PT. OF SAN JOSE DE SONOITA PRIVATE LAND GRANT	*2,220 Ac.	~~35.65 Ac.~~ 33.79 Ac.	~~1.86 Ac.~~	1.86 Ac.	102.75 Ac.	2081.60 Ac.	1	2-11-81	D.E. 11-06-80	3-27-81	298 / 271-74

REVISIONS					
C.O. No.	DATE	BY	DESCRIPTION	PROJECT NO.	ER-275(1) **
5575	4-21-80	R.L.R.	Removed Curve index 6 For cur. beg. at	DRAWING NO.	D-12-T-336
"	"	"	T.S. 797+96.31 C.B.S.	SHEET NO.	1 of 1
5705	12-1-80	R.L.R.	No Revisions necessary on Bid Review.	DRAWN BY	HENRY
5811	7-16-81	R.J.	Changed New R/W To Drainage Easement	DATE COMP.	4-1-80
6612	6-15-84	R.L.R.	FINALIZED	SCALE	SEE BELOW

* NOTE: TOTAL AREA FOR THIS PARCEL IS APPROXIMATE.

** NOTE: R/W PROJECT NUMBER AND CONSTR. PROJECT NUMBER ARE THE SAME.

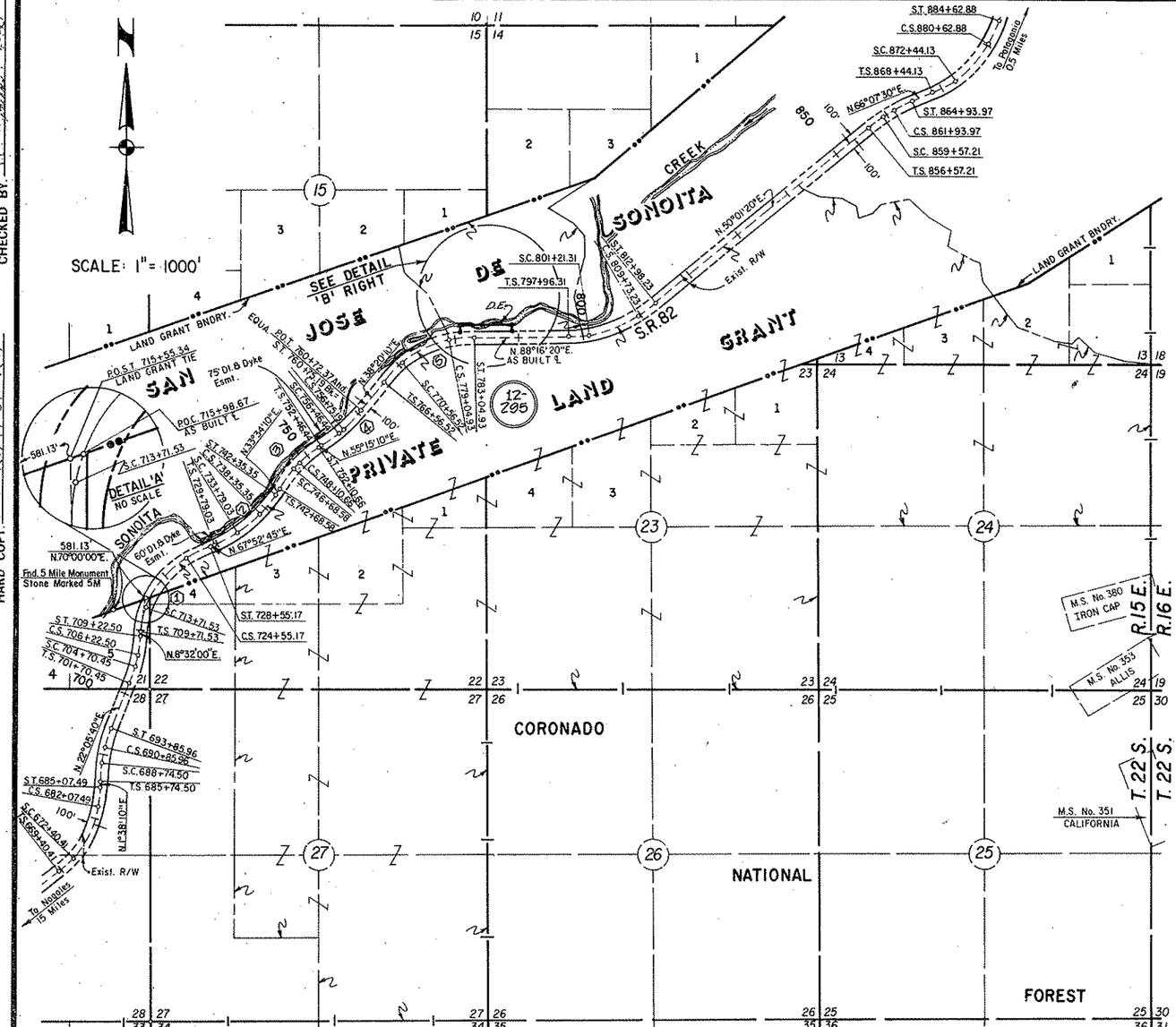

AS-BUILT ℄ CURVE DATA TABLE

CURVE INDEX	TOTAL I	TOTAL R + 'o'	TOTAL Ts	TOTAL L	MAIN Δ	MAIN D	MAIN R	MAIN L	SPIRAL a	SPIRAL Δs	SPIRAL Ls	SPIRAL 'o'	SPIRAL t
1	59°20'45" Rt.	1437.05'	1018.65'	1883.64'	43°20'45"	4°00'00"	1432.40'	1083.64'	1	8°00'00"	400.00'	4.65'	199.87'
2	34°15'10" Lt.	1437.05'	642.65'	1256.32'	18°15'10"	4°00'00"	1432.40'	456.32'	1	8°00'00"	400.00'	4.65'	199.87'
3	21°41'00" Rt.	1437.05'	475.09'	942.08'	5°41'00"	4°00'00"	1432.40'	142.08'	1	8°00'00"	400.00'	4.65'	199.87'
4	17°09'00" Lt.	1437.05'	416.56'	828.75'	1°09'00"	4°00'00"	1432.40'	28.75'	1	8°00'00"	400.00'	4.65'	199.87'
5	49°56'10" Rt.	1437.05'	869.00'	1648.41'	33°56'10"	4°00'00"	1432.40'	848.41'	1	8°00'00"	400.00'	4.65'	199.87'

SAN JOSE DE SONOITA PRIVATE LAND GRANT

FINALIZED

T. 22 S. — R. 15 E.

DETAIL 'B'

SCALE: 1" = 100'

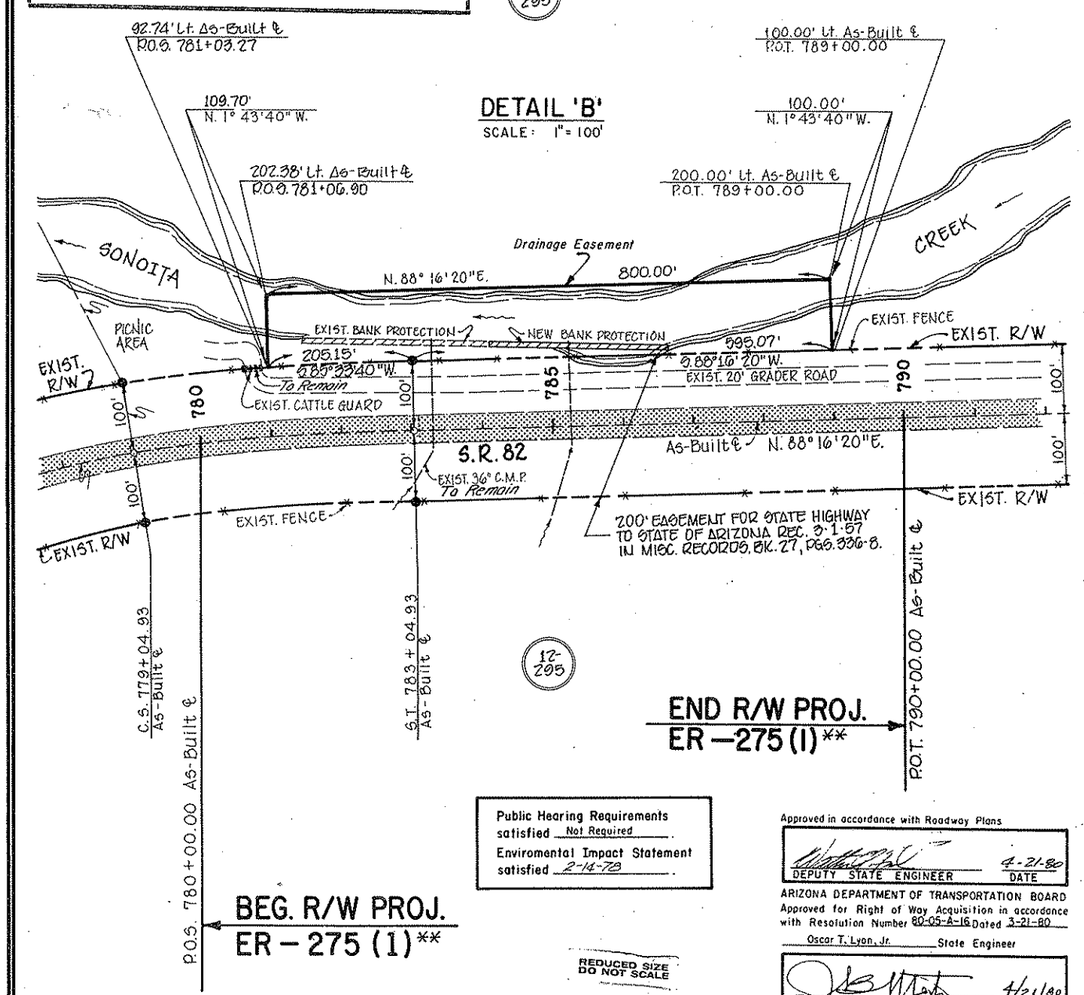

END R/W PROJ.
ER – 275 (1)**

BEG. R/W PROJ.
ER – 275 (1)**

Public Hearing Requirements satisfied Not Required.
Enviromental Impact Statement satisfied 2-14-78.

REDUCED SIZE DO NOT SCALE

Approved in accordance with Roadway Plans

DEPUTY STATE ENGINEER — DATE 4-21-80

ARIZONA DEPARTMENT OF TRANSPORTATION BOARD
Approved for Right of Way Acquisition in accordance with Resolution Number 80-05-A-16 Dated 3-21-80

Oscar T. Lyon, Jr. — State Engineer

CHIEF DEPUTY STATE ENGINEER — DATE 4/21/80

HARD COPY: As-Built Plans F-012-1(3) & F-012-1(4)
CHECKED BY: D. Lipinski 4-82