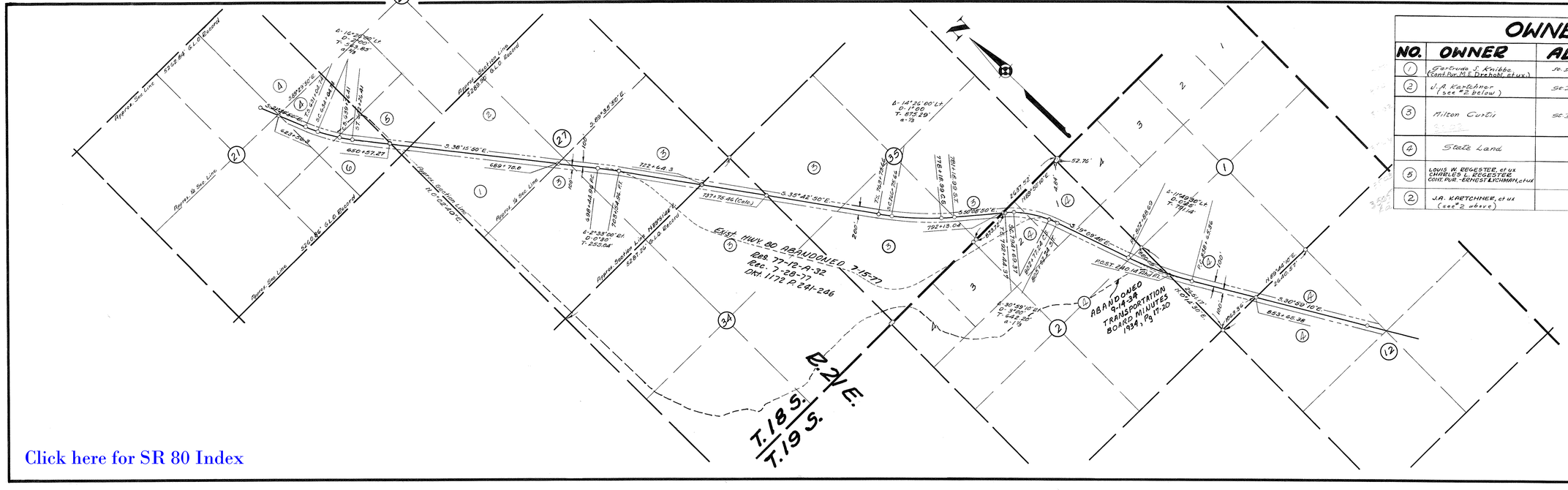

OWNERSHIP TABLE

NO.	OWNER	ADDRESS	DESCRIPTION
1	Gertrude S. Knibbe (Cont. Pur. M.E. Drehobl, et ux.)	St. David, Ariz.	NW¼ W. of Hwy. Sec. 27. T. 18S - R. 21E.
2	J.A. Kartchner (see #2 below)	St. David, Ariz.	NW¼ E. of Hwy. Sec. 27. T. 18S. - R. 21E.
3	Milton Curtis	St. David, Ariz.	S½ Sec. 27. T. 18S - R. 21E NE¼ Sec. 34. " " NW¼ Sec. 35. " " SW¼ Sec. 35 " " SW¼ SE¼ Sec. 35 " "
4	State Land		SE¼ NE¼, NE¼ SE¼ SEC. 21 T. 18S. - R. 21E. E½ SEC. 2 T. 19S. - R. 21E. W½ SW¼ SEC. 1 " " NW¼ SEC. 12 " "
5	LOUIS W. REGESTER, et ux CHARLES L. REGESTER CONT. PUR. - ERNEST LYCHMAN, et ux		SW¼ SW¼ SEC. 22 T. 18S. - R. 21E.
2	J.A. KARTCHNER, et ux (see #2 above)		SE¼ SE¼ SEC. 21 T. 18S. - R. 21E.

ARIZONA HIGHWAY DEPARTMENT
RIGHT OF WAY DIVISION

RIGHT OF WAY MAP
BENSON - DOUGLAS HWY.
ST. DAVID - TOMBSTONE SEC.
STA. 655+00 TO STA. 885+00
F.I. 79 (27)
COCHISE CO.

ALIGNMENT APPROVED FOR R/W ACQUISITION:
DATE: 3-14-54
PLANS ENGINEER

DRAWN BY	DATE:	SCALE:	FILE NO.
J. WHALEN	11-5-54	1" = 1000'	2T-354

Click here for SR 80 Index