Click here for SR 79 Index

PICACHO-FLORENCE JCT. HWY.
FLORENCE JUNCTION SOUTH SEC.
PINAL COUNTY

REVISIONS			
C.O.#	DATE	BY	DESCRIPTION
278	4/4/64	J.H.J.	Revised Areas Parcel 11-001
864	11/5/65	F.M.B.	Revised Parcel 11-001

PROJECT NO.	F-019-1-601
DRAWING NO.	D-11-T-410
SHEET NO.	1 OF 1
DRAWN BY	T.D.C.
DATE COMP.	1-22-64
SCALE	1" = 100'

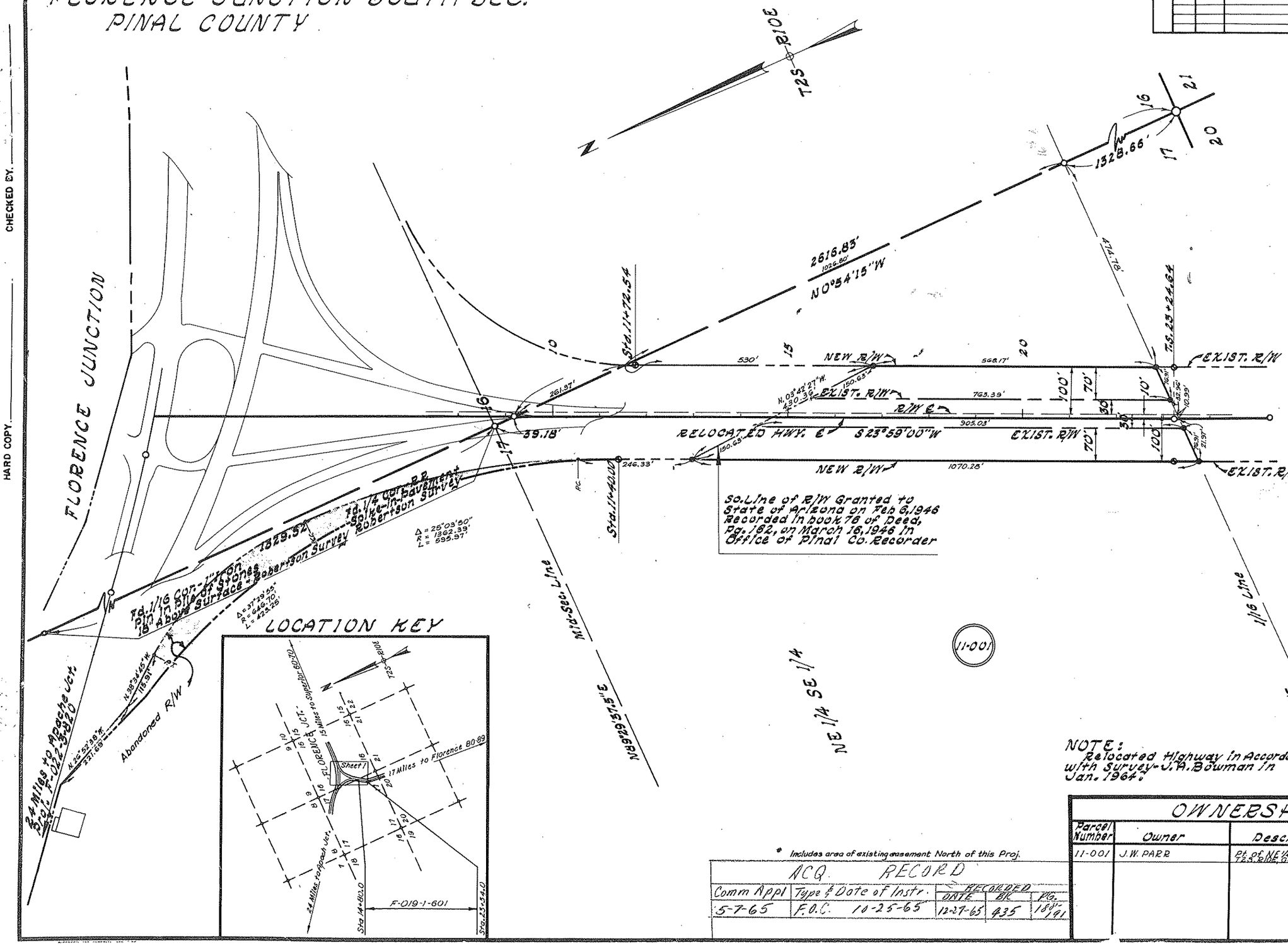

So. Line of R/W Granted to State of Arizona on Feb 6, 1946 Recorded in book 76 of Deed, Pg. 162, on March 16, 1946 in Office of Pinal Co. Recorder

NOTE:
Relocated Highway in Accordance with Survey - J.A. Bowman in Jan. 1964.

LOCATION KEY

NOV 09 1965
R/W PLANS

NOV 09 19
R/W PLANS

RW/PLANS
FILE SET

REDUCED SIZE

ARIZONA HIGHWAY COMMISSION
APPROVED FOR RIGHT-OF-WAY ACQUISITION
STATE HIGHWAY ENGINEER

DEPUTY STATE ENGINEER — DATE 1-24-64

* Includes area of existing easement North of this Proj.

ACQ. RECORD

Comm Appl	Type & Date of Instr.	RECORDED DATE	BK	PG.
5-7-65	F.O.C. 10-25-65	12-27-65	435	188-191

OWNERSHIP RECORD

Parcel Number	Owner	Description	Total Area	Area Required Gross Including Existing Ex.	Area Required Net Excluding Existing Ex.	Easement Area	Remainder Left	Remainder Right	Sheet No.
11-001	J.W. PARR	Pt. of NE 1/4 SE 1/4 Sec 17, T2S, R10E, G&SR B&M, Pinal Co.	~~40 Ac.~~ ~~793~~ 80	~~4.8~~ ~~#0~~ #9.0	2.7		~~27.1~~ 5.6	~~5.6~~ ~~62.7~~ 65.4	