Click here for SR 77 Index

TUCSON-ORACLE JCT.-GLOBE HWY.
CATALINA STATE PARK PHASE II
PIMA COUNTY

REVISIONS			
C.O. No.	DATE	BY	DESCRIPTION
7419	12-4-86	L.P.	ADD NEW T.C.E. & REVISED PROJ. NO.
7460	3-17-87	L.P.	NO REVISIONS ON THIS C&S REVIEW.
7547	7-16-87	REJ	Bid Set Review: No Changes
7605	10/9/87	MJB	Added I.G.A. Date

PROJECT NO.	VLT-900-942
DRAWING NO.	D-10-T-354
SHEET NO.	1 OF 1
DRAWN BY	GREINER
DATE COMP.	AUG '86'
SCALE	SCALE 1"=200'

REGISTERED LAND SURVEYOR — CERTIFICATE NO. 15089 — JAMES W. CRISTEN — ARIZONA, U.S.A.

OWNERSHIP RECORD									ACQUISITION RECORD				
PARCEL NUMBER	OWNER	DESCRIPTION	TOTAL AREA	AREA REQUIRED GROSS INCLUDING EXISTING R/W	AREA REQUIRED NET EXCLUDING EXISTING R/W	EASEMENT AREA	REMAINDER LEFT	REMAINDER RIGHT	BOARD APPROVAL	TYPE & DATE OF INSTRUMENT	RECORDED DATE	RECORDED BOOK	RECORDED PAGE
** 10-545	JAMES F. KELLY, et al	PT. SEC. 32, T.11S., R.14E.	~~80.10Ac.~~ 118.53Ac.			D.E. .17Ac. T.C.E. .06Ac.		~~79.93Ac.~~ 118.36Ac.					

VICINITY MAP

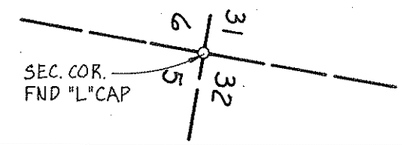

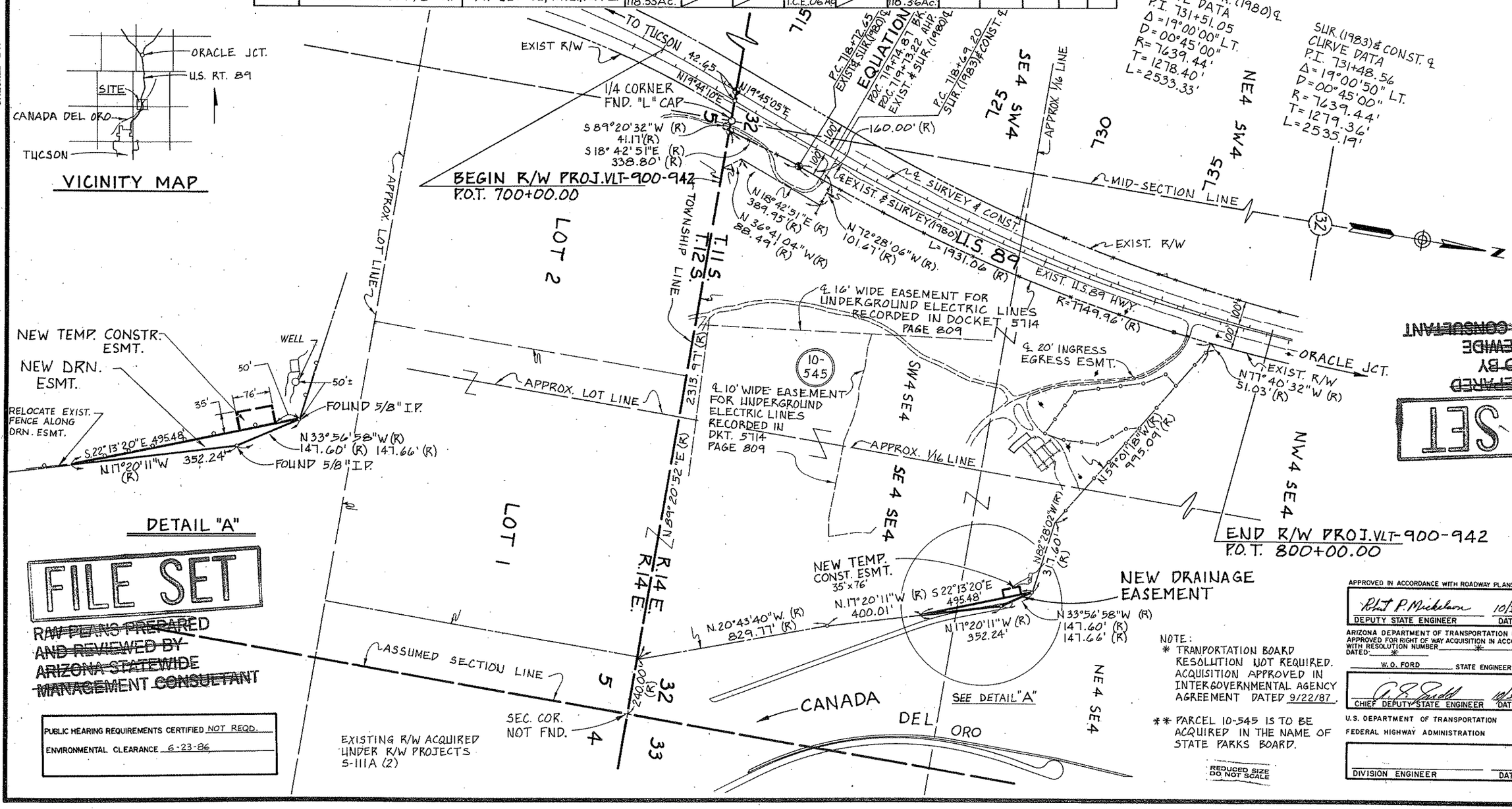

FILE SET

~~RAW PLANS PREPARED AND REVIEWED BY ARIZONA STATEWIDE MANAGEMENT CONSULTANT~~

~~RAW PLANS PREPARED BY ARIZONA STATEWIDE MANAGEMENT CONSULTANT~~

FILE SET

PUBLIC HEARING REQUIREMENTS CERTIFIED NOT REQD.

ENVIRONMENTAL CLEARANCE 6-23-86

NOTE:
* TRANPORTATION BOARD RESOLUTION NOT REQUIRED. ACQUISITION APPROVED IN INTERGOVERNMENTAL AGENCY AGREEMENT DATED 9/22/87.

** PARCEL 10-545 IS TO BE ACQUIRED IN THE NAME OF STATE PARKS BOARD.

REDUCED SIZE DO NOT SCALE

APPROVED IN ACCORDANCE WITH ROADWAY PLANS

Robert P. Mickelson 10/30/86
DEPUTY STATE ENGINEER — DATE

ARIZONA DEPARTMENT OF TRANSPORTATION BOARD APPROVED FOR RIGHT OF WAY ACQUISITION IN ACCORDANCE WITH RESOLUTION NUMBER *
DATED: *

W.O. FORD — STATE ENGINEER

C. S. Snell 10/30/86
CHIEF DEPUTY STATE ENGINEER — DATE

U.S. DEPARTMENT OF TRANSPORTATION
FEDERAL HIGHWAY ADMINISTRATION

DIVISION ENGINEER — DATE

HARD COPY 8108 M-1 CHECKED BY