Click here for SR 77 Index

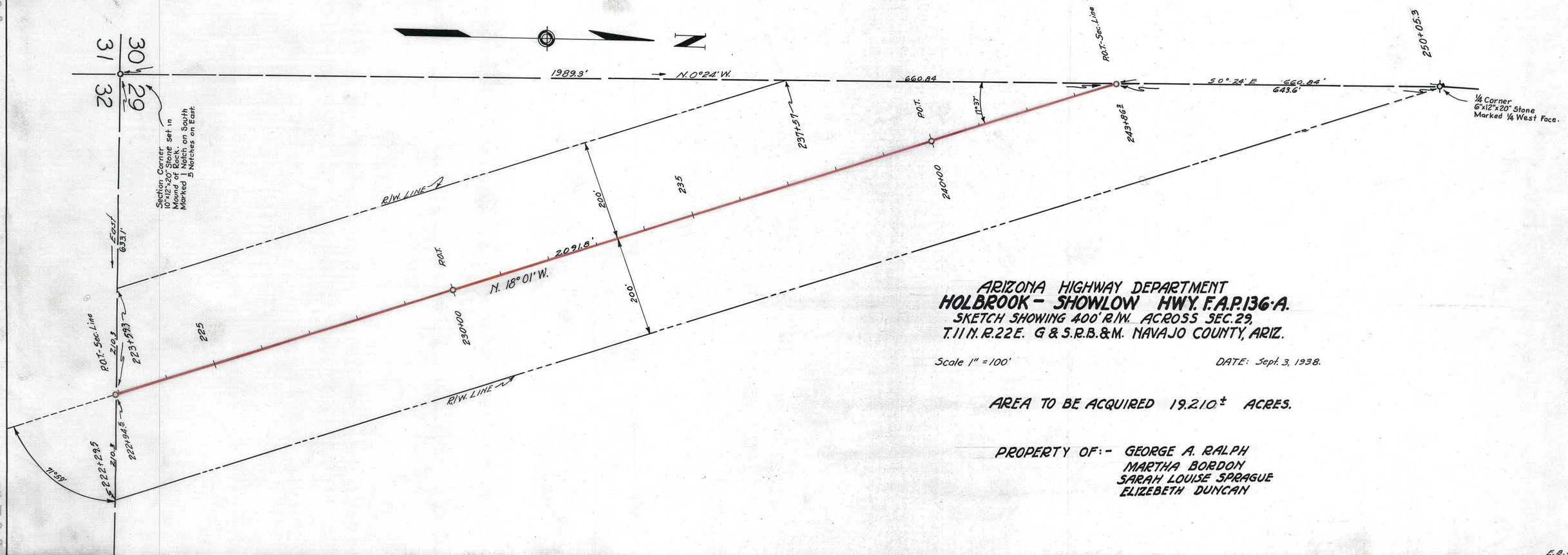

ARIZONA HIGHWAY DEPARTMENT
HOLBROOK - SHOWLOW HWY. F.A.P.136-A.
SKETCH SHOWING 400' R/W. ACROSS SEC. 29,
T. 11 N. R. 22 E. G & S.R.B.&M. NAVAJO COUNTY, ARIZ.

Scale 1" = 100'

DATE: Sept. 3, 1938.

AREA TO BE ACQUIRED 19.210± ACRES.

PROPERTY OF:- GEORGE A. RALPH
MARTHA BORDON
SARAH LOUISE SPRAGUE
ELIZEBETH DUNCAN

E.B.J. 9-3-38.