OWNERSHIP RECORD / ACQUISITION RECORD

PARCEL NUMBER	OWNER	DESCRIPTION	TOTAL AREA	AREA REQUIRED: GROSS INCLUDING EXISTING R/W	AREA REQUIRED: NET EXCLUDING EXISTING R/W	EASEMENT AREA	REMAINDER: LEFT	REMAINDER: RIGHT	SHEET NO.	BOARD APPROVAL	INSTRUMENT: TYPE	INSTRUMENT: DATE	RECORDED: DATE	RECORDED: DOCUMENT
8-859	Florence L. Landon, Trustee	Pt. N½ Sec. 21, T.21N., R.21W.	249.9 Ac.			9.6 Ac. D.E.	245.3 Ac.		1		D.E.	7-9-90		90-627660

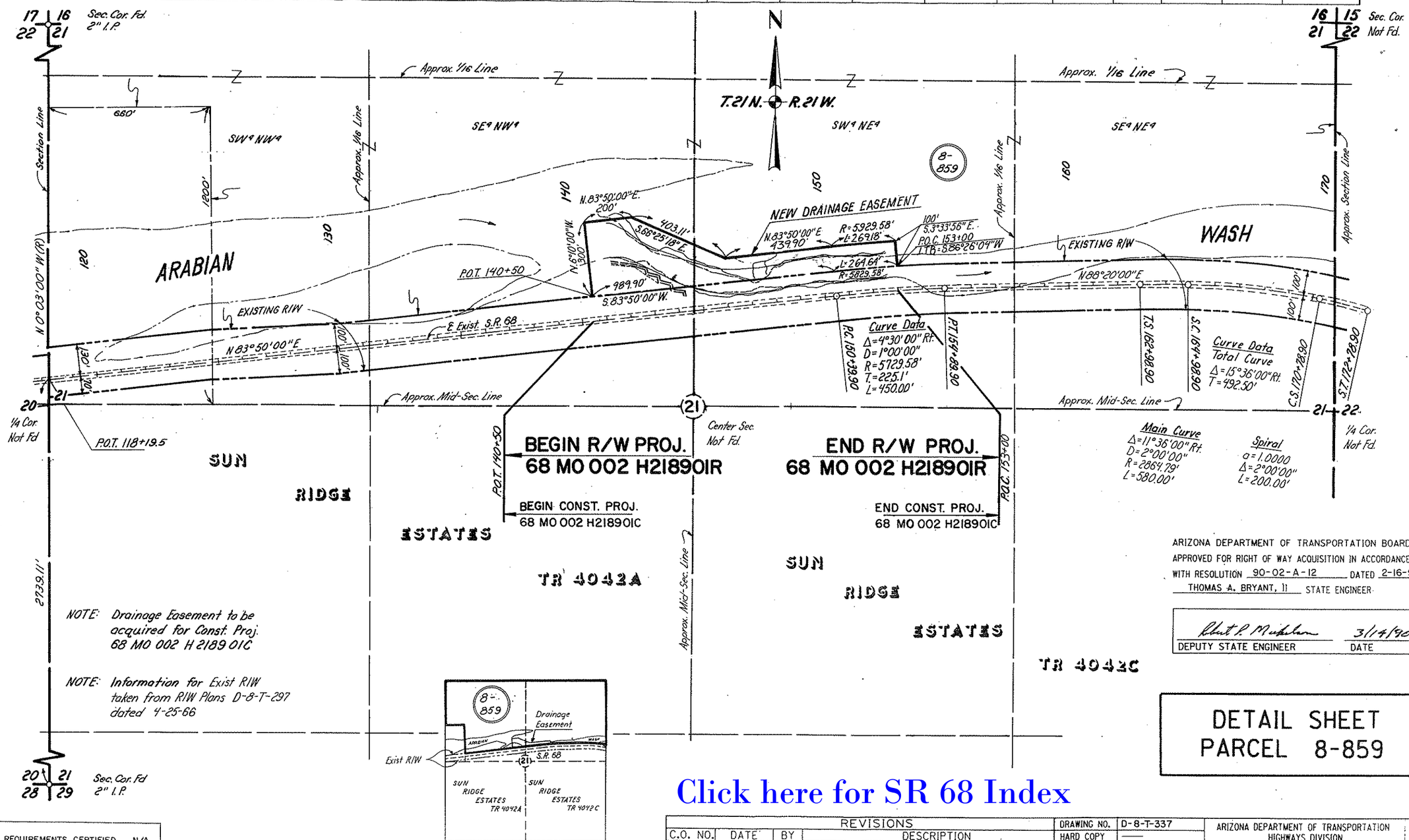

ARIZONA DEPARTMENT OF TRANSPORTATION BOARD APPROVED FOR RIGHT OF WAY ACQUISITION IN ACCORDANCE WITH RESOLUTION 90-02-A-12 DATED 2-16-90
THOMAS A. BRYANT, II STATE ENGINEER

Robert P. Michelson — DEPUTY STATE ENGINEER — 3/14/90 DATE

DETAIL SHEET PARCEL 8-859

Click here for SR 68 Index

PUBLIC HEARING REQUIREMENTS CERTIFIED N/A
ENVIRONMENTAL CLEARANCE 12-7-89

REVISIONS			
C.O. NO.	DATE	BY	DESCRIPTION

DRAWING NO.	D-8-T-337
HARD COPY	—
COUNTY	MOHAVE
DRAWN	G. JIRON
CHECKED	L. FURUBOTTEN
SCALE	1"=200'
ROUTE	S.R. 68
LOCATION	SUN RIDGE ESTATES

ARIZONA DEPARTMENT OF TRANSPORTATION
HIGHWAYS DIVISION
RIGHT OF WAY PLANS SERVICES
HIGHWAY DAVIS DAM - KINGMAN HWY.
PROJECT NO. F-068-1-704

SHEET 1 OF 2

TRACS NO. H 2189 01R

ZF1:[45. 3RWDS.DGN]
31-JAN-1998 20:38
VIEW NAME:

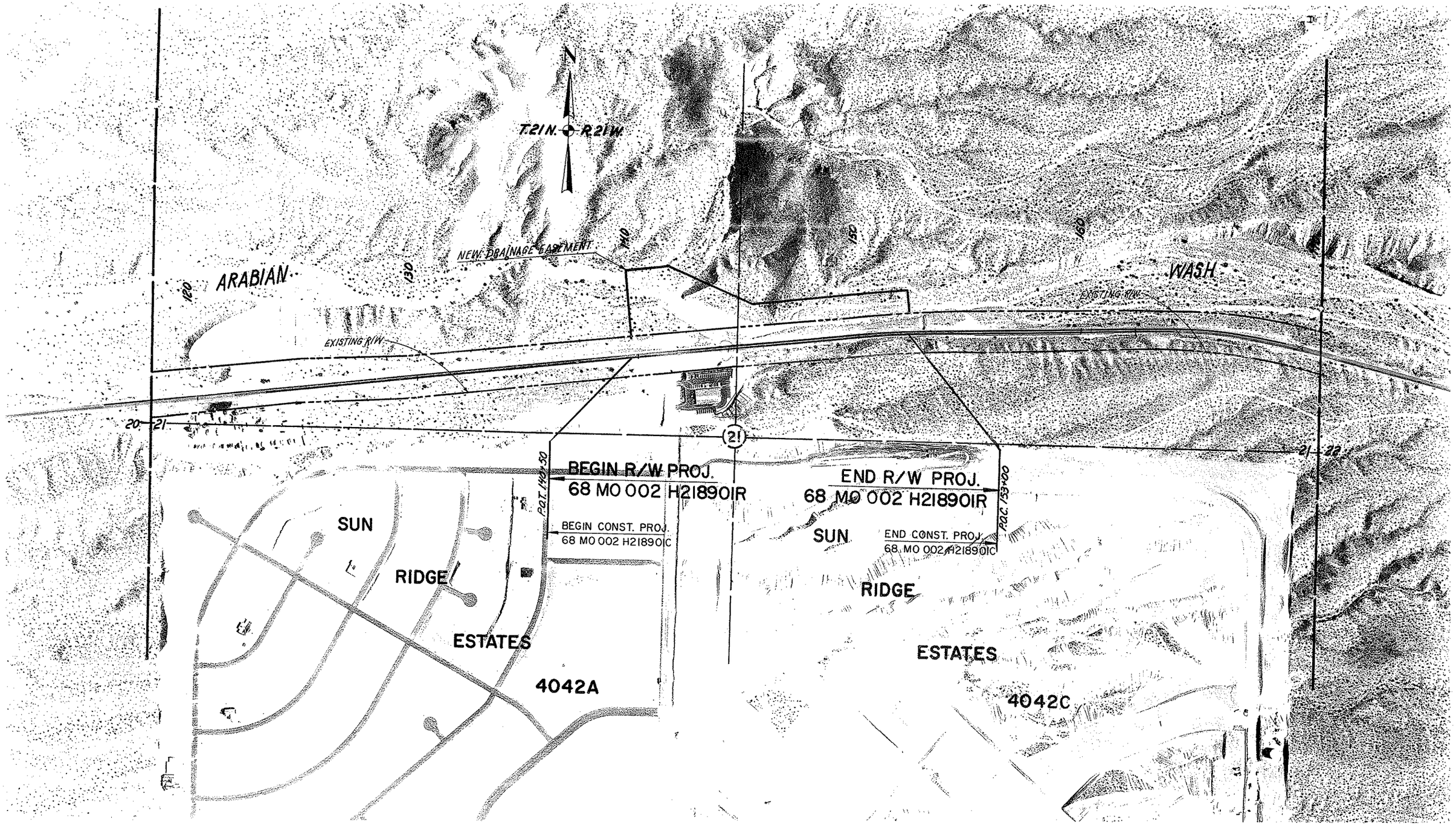

Click here for SR 68 Index

REVISIONS			
C.O. NO.	DATE	BY	DESCRIPTION

DRAWING NO.	D-8-T-337
HARD COPY	——
COUNTY	MOHAVE
DRAWN	G. JIRON
CHECKED	L. FURBOTTEN
SCALE	1" = 200'
ROUTE	S.R. 68
LOCATION	SUN RIDGE ESTATES

ARIZONA DEPARTMENT OF TRANSPORTATION
HIGHWAYS DIVISION
RIGHT OF WAY PLANS SERVICES

HIGHWAY: DAVIS DAM - KINGMAN HWY.

PROJECT NO. F-068-1-

SHEET 2 OF 2

TRACS NO. H 2189 01R

___ OF ___

REF: JOB NO. _____ FLIGHT _____ EXP. _____ DATE _____