Click here for SR 89A Index

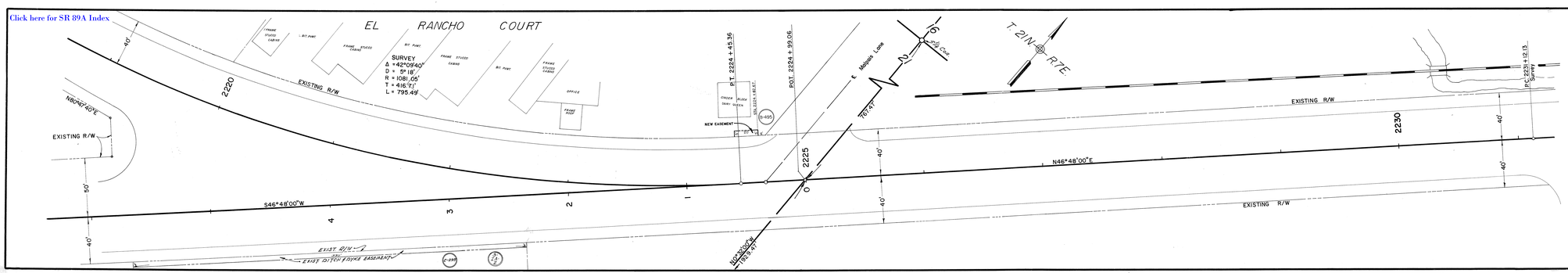

OWNERSHIP RECORD

ITEM	OWNER	DESCRIPTION	ACREAGE TAKEN	ACREAGE REMAIN	ACQ. DATE
R-495	Arizona Lumber and Timber Co.	Pt. NE1/4 SW1/4 Sec. 21, T.21N., R.7E.			
R-295	L.E. Bronson Etal	Pt. of Lots 1 & 2 Sec. 21 T21N R7E			
R-296	Coconino County Treasurer	Pt. of SW1/4 Sec. 21 T21N R7E			

ARIZONA HIGHWAY DEPARTMENT
RIGHT OF WAY DIVISION

RIGHT OF WAY MAP OF
FLAGSTAFF – HOLBROOK HWY
FLAGSTAFF STREETS
BRONCO TRAIL (US. 66 – 89)
FEDERAL AID PRO. (ST) F-108(4)4)

FROM STATION 223+00 TO STATION 223+12.13

COCONINO COUNTY

ALIGNMENT AND RIGHT OF WAY MAPS APPROVED IN ACCORDANCE WITH HIGHWAY PLAN

DATE 11/15/54 *A. L. Bruckner*
ASSISTANT STATE ENGINEER

APPROVED IN ACCORDANCE WITH RESOLUTION DATED
BOARD MINUTES OF THE
ARIZONA HIGHWAY COMMISSION.

DRAWN BY	BOB KUSHING
DATE	9-29-54
SCALE	1" = 50'
SHEET	1 OF 1
STA. NO.	0+00
DRAWING NUMBER	A-3-T-546