SR 389

MP: 0 - 32

Click on milepost numbers to get to Index

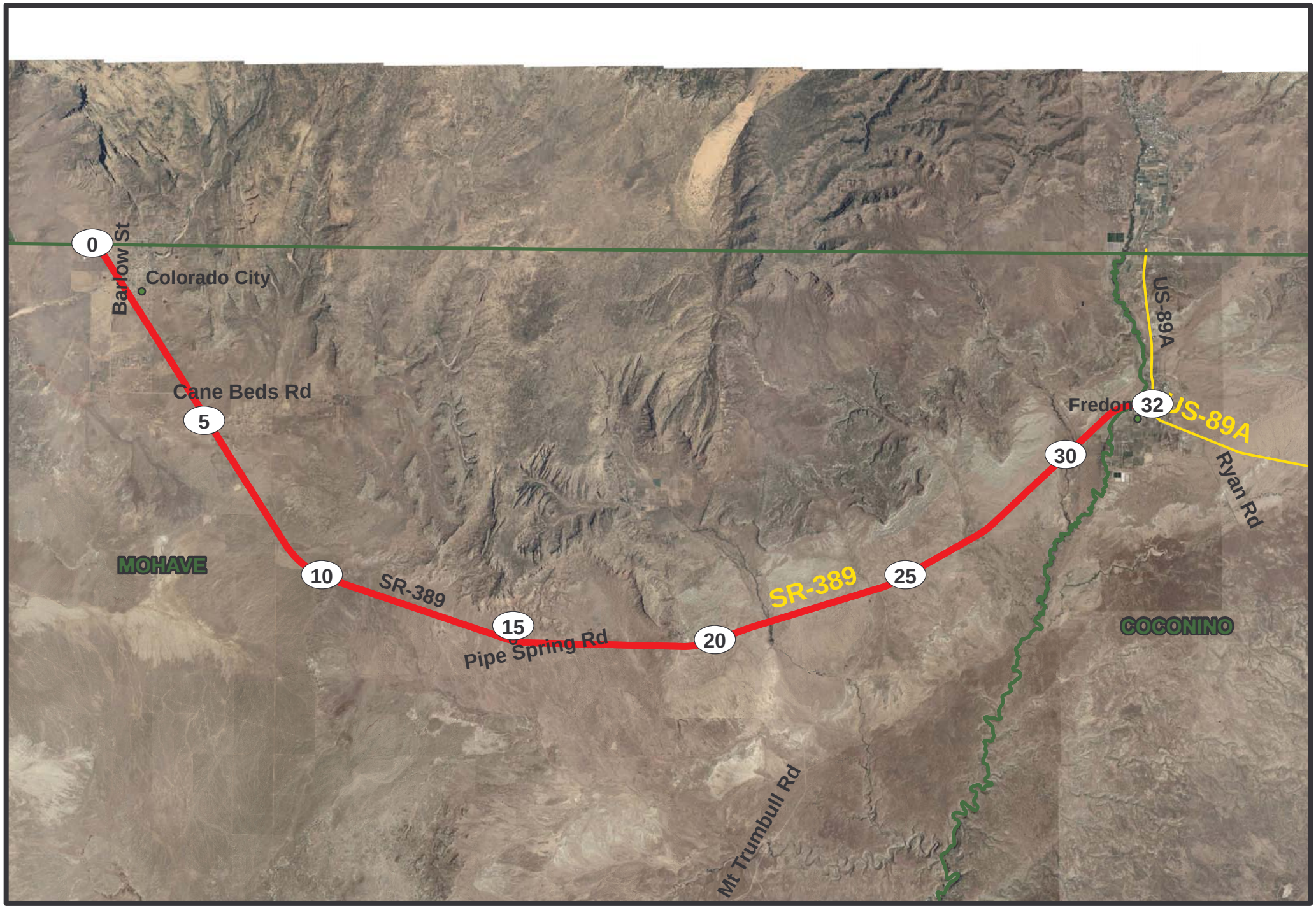

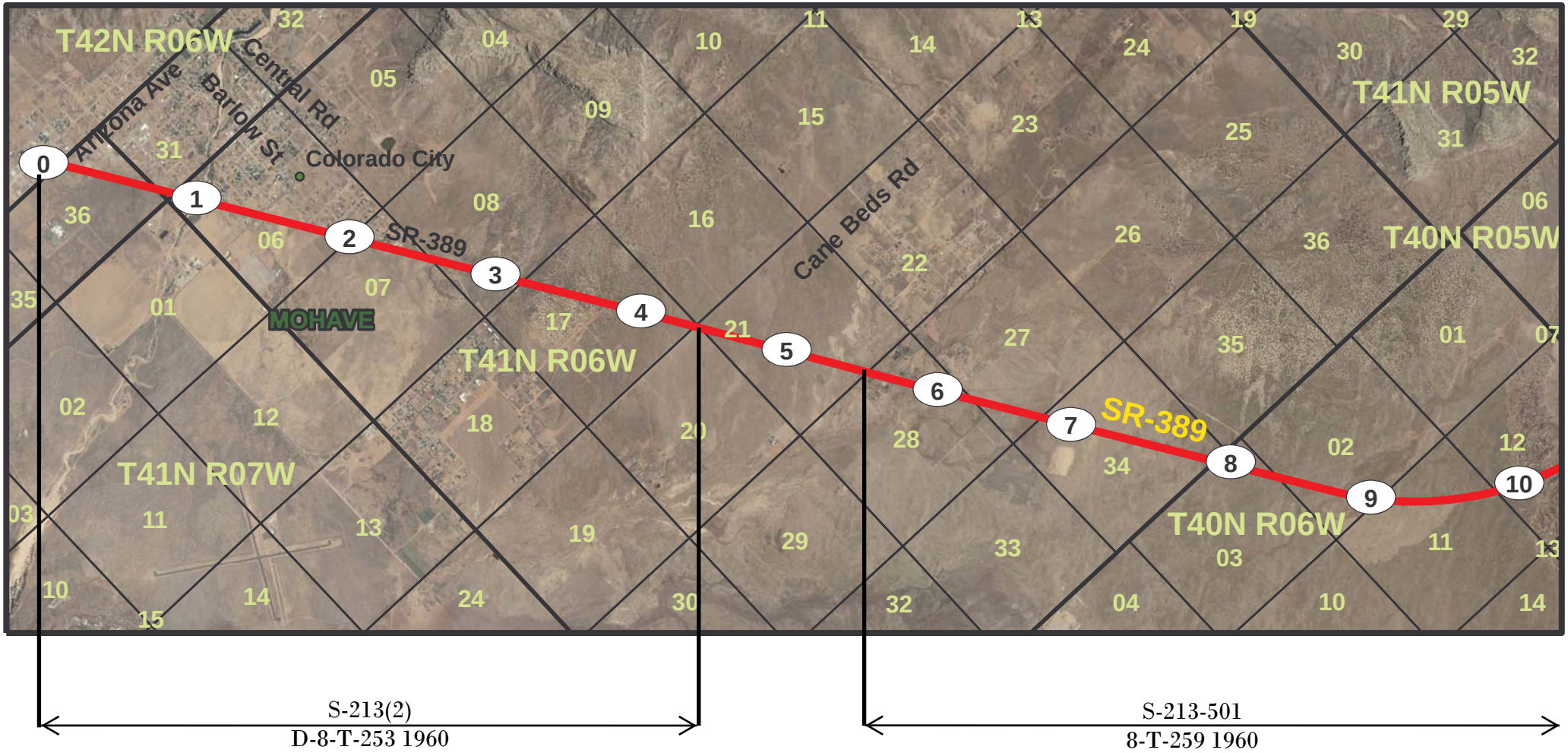

0 0.5 1 2 Miles

SR 389

MP: 0 - 10

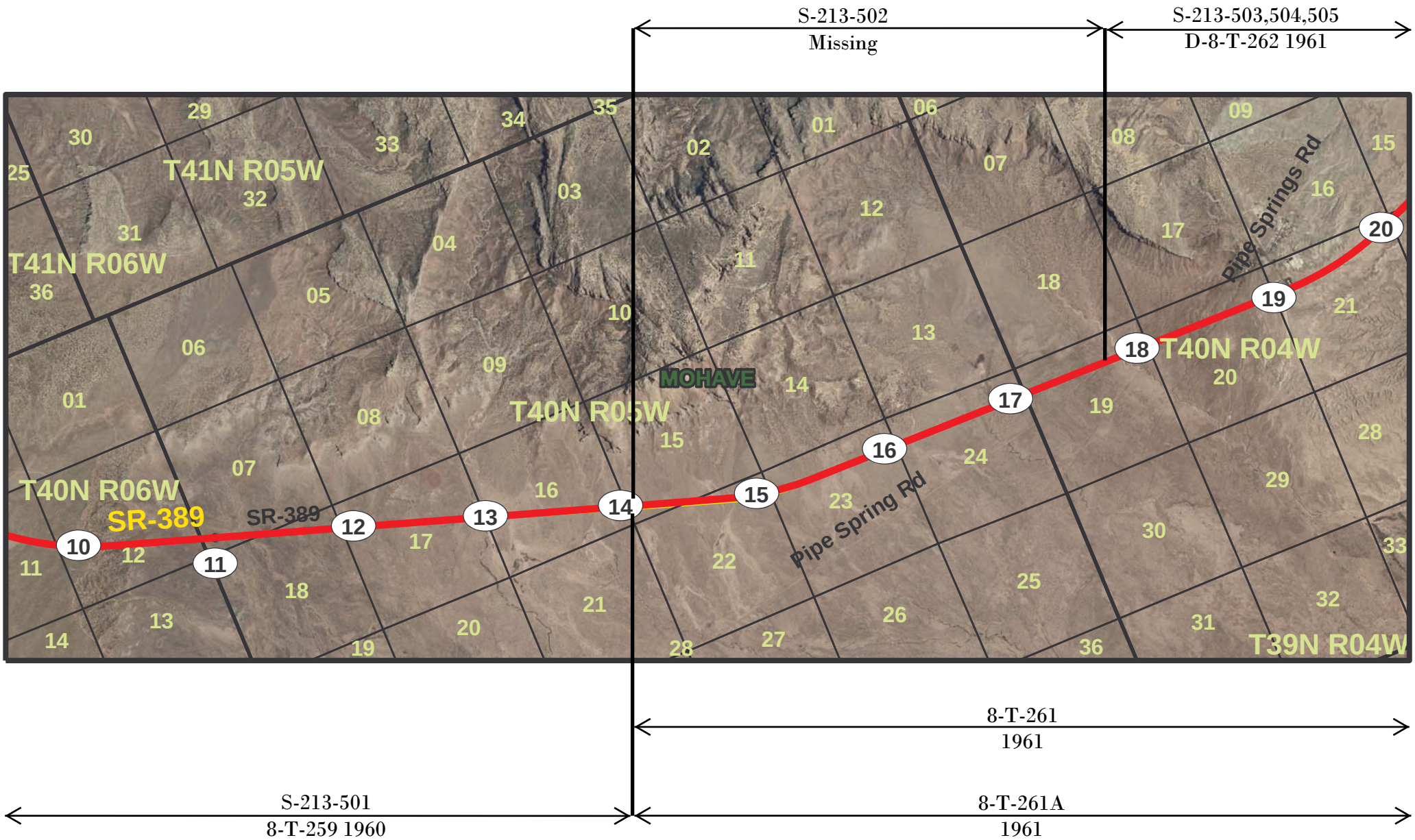

N

0 0.5 1 2 Miles

SR 389 MP: 10 - 20

8-T-261
1961

8-T-262
1960

8-T-261A
1961

8-T-262A
1960

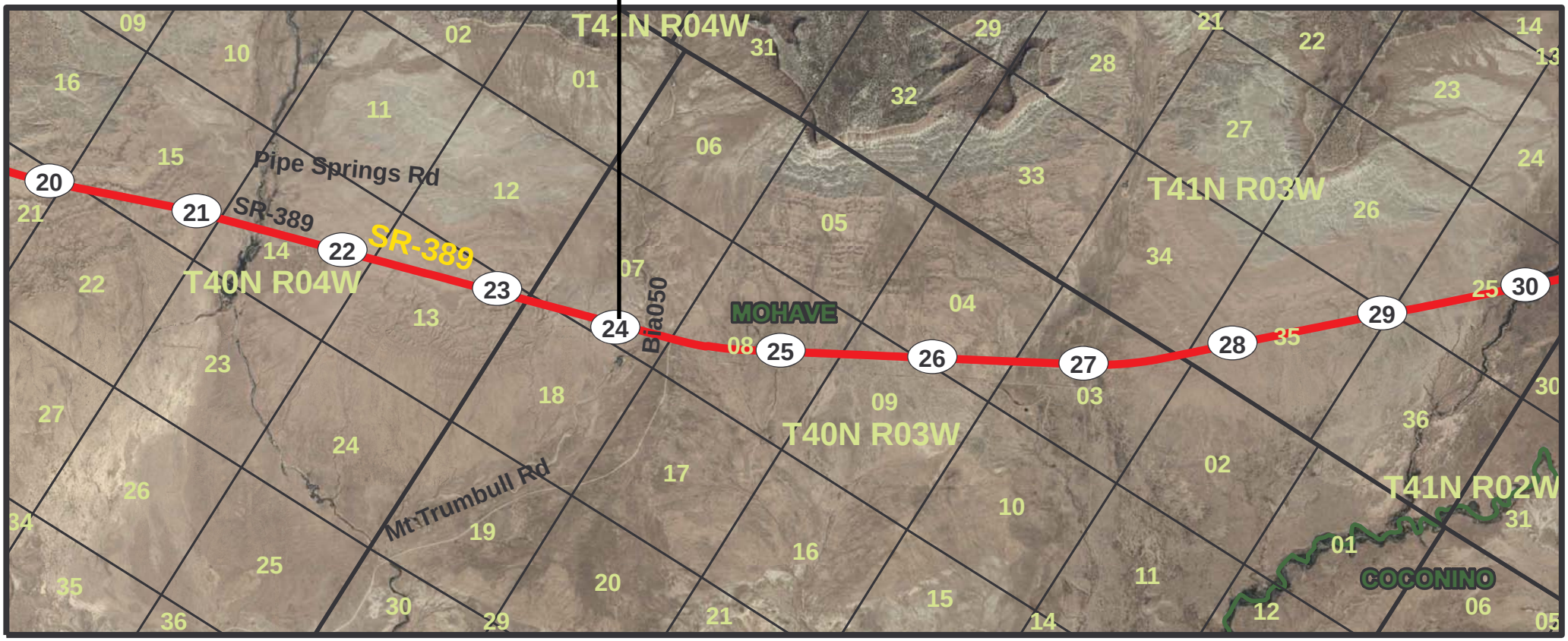

S-213-503,504,505
D-8-T-262 1961

N

0 0.5 1 2 Miles

SR 389 MP: 20 - 30

8-T-262
1960

8-T-262A
1960

S-389-A-700
D-3-T-685 2002

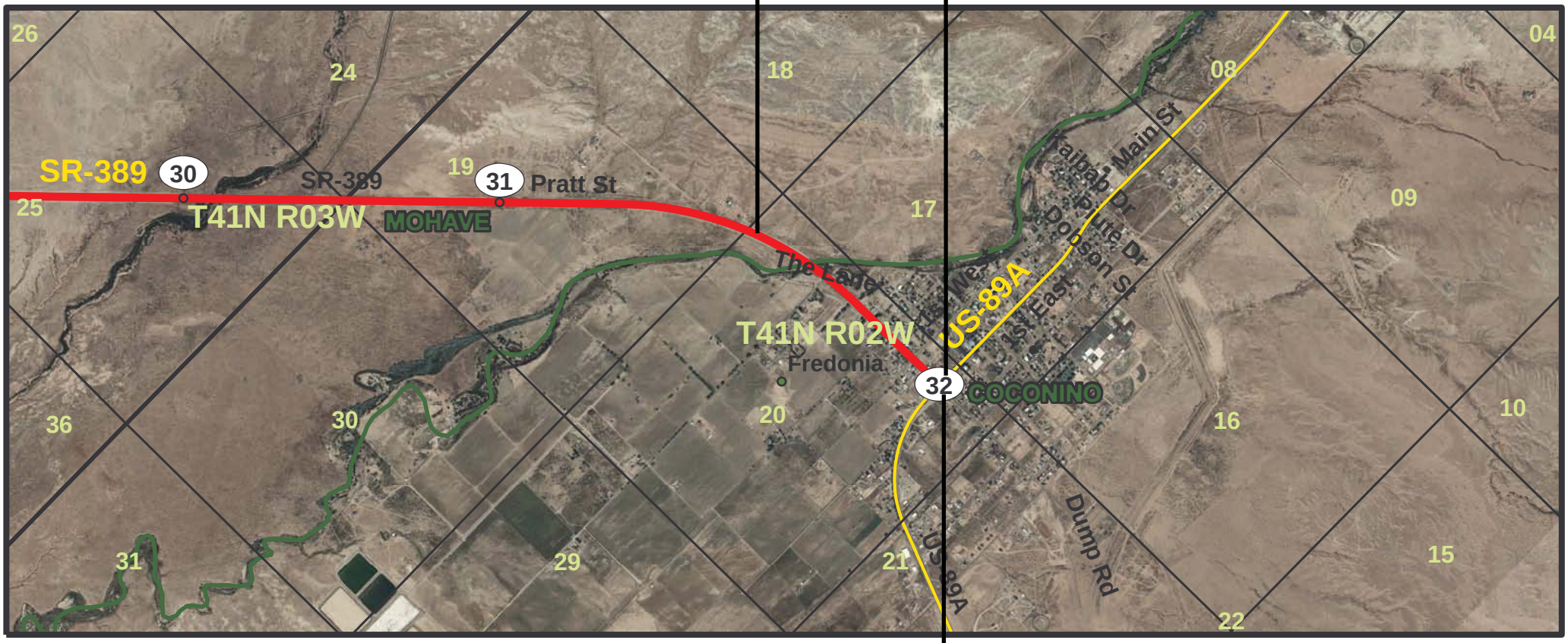

S-213-503,504,505
D-8-T-262 1961

N

0 0.25 0.5 1 Miles

SR 389 MP: 30 - 32

ADOT