Click here for SR 264 Index

UNITED STATES DEPARTMENT OF THE INTERIOR
BUREAU OF INDIAN AFFAIRS
GALLUP AREA
NAVAJO INDIAN RESERVATION
RIGHT OF WAY MAP

ROUTE 3 SHEET 2 OF 2 PROJECT N3(58)264

N 18

APPROVED
Pursuant to the provisions of the Act of February 5, 1948 (62 Stat 17) and the Department Regulations 25 C.F.R. 161.162 (Rev. January 1, 1958) Subject to any prior valid, existing right or adverse claim and subject to the provisions of the attached Resolution adopted on 4-16-59 by the Navajo Tribal Council.

Acting NAVAJO TRIBAL CHAIRMAN — GENERAL SUPERINTENDENT

RESOLUTION No. CAP-25-59
DATE 4-16-59

RIGHT OF WAY WIDTHS 100 Lt. & 100' Rt. & Road — APPROXIMATELY 177 TOTAL ACRES, 7.292 MILES ±

STATE OF NEW MEXICO } ss
COUNTY OF McKINLEY }

Sworn and subscribed to me on this 11th day of May 1959
Beatty P. Begay
Notary Public in and for the County of McKinley.
My Commission Expires Aug. 13, 1962

Vern S. Kubitz Being duly sworn, says he is the Assistant Area Road Engineer of the Bureau of Indian Affairs, Gallup Area Office, hereinafter designated the applicant, that the survey of project N3(58)264 in the Navajo Indian Reservation Counties of Coconino & Navajo was made under his direction and authority of the Bureau of Indian Affairs, and that survey is accurately represented on this map which consists of two (2) sheets.

Bureau of Indian Affairs
By
Ass't Area Road Engineer

9-414

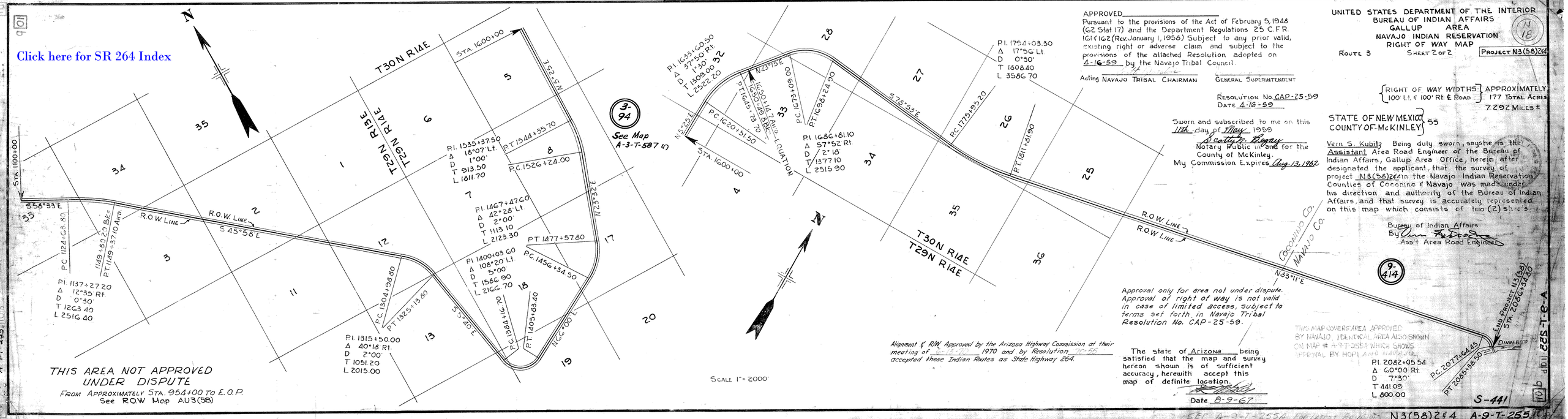

THIS AREA NOT APPROVED UNDER DISPUTE
FROM APPROXIMATELY STA. 954+00 TO E.O.P.
See ROW Map AU3(58)

SCALE 1" = 2000'

Alignment & R/W Approved by the Arizona Highway Commission at their meeting of 5-14-70 1970 and by Resolution 70-56 accepted these Indian Routes as State Highway 264.

Approval only for area not under dispute. Approval of right of way is not valid in case of limited access, subject to terms set forth in Navajo Tribal Resolution No. CAP-25-59.

The state of Arizona being satisfied that the map and survey hereon shown is of sufficient accuracy, herewith accept this map of definite location.

Date 8-9-67

THIS MAP COVERS AREA APPROVED BY NAVAJO. IDENTICAL AREA ALSO SHOWN ON MAP # A-9-T-255A WHICH SHOWS APPROVAL BY HOPI AND NAVAJO.

SEE A-9-T-255A FOR LATEST REVISIONS N3(58)2&4 A-9-T-255