OWNERSHIP RECORD / ACQUISITION RECORD

PARCEL NUMBER	OWNER	DESCRIPTION	TOTAL AREA	AREA REQUIRED: GROSS INCLUDING EXISTING R/W	AREA REQUIRED: NET EXCLUDING EXISTING R/W	EASEMENT AREA	REMAINDER: LEFT	REMAINDER: RIGHT	SHEET NO.	CHIEF R/W AGENT APPROVAL	INSTRUMENT: TYPE	INSTRUMENT: DATE	RECORDED: DATE	RECORDED: DOCUMENT
12-0402	B & Z Realty, L.L.C., an Arizona limited liability company	Pt. of the SE4 of Section 13, T 24S, R 13E Gila and Salt River Meridian	1,225,917 SF		548,306 SF			677,611 SF						
12-0385	Holy Cross Hospital Inc., an Arizona nonprofit corporation	Pt. of the SE4 of Section 13, T 24S, R 13E Gila and Salt River Meridian	3,497,271 SF		435,634 SF			3,061,637 SF			W.D.	8/27/97	9/2/97	Dkt. 734 pg. 582
12-0385-A	Holy Cross Hospital Inc., an Arizona nonprofit corporation	Pt. of the SE4 of Section 13, T 24S, R 13E Gila and Salt River Meridian	3,061,637 SF		14,963 SF			3,046,674 SF			-	-	-	-
12-0504	Holy Cross Hospital Inc., an Arizona nonprofit corporation	Pt. of the SE4 of Section 13, T 24S, R 13E Gila and Salt River Meridian	4,226,710 SF		28,356 SF			4,198,354 SF						

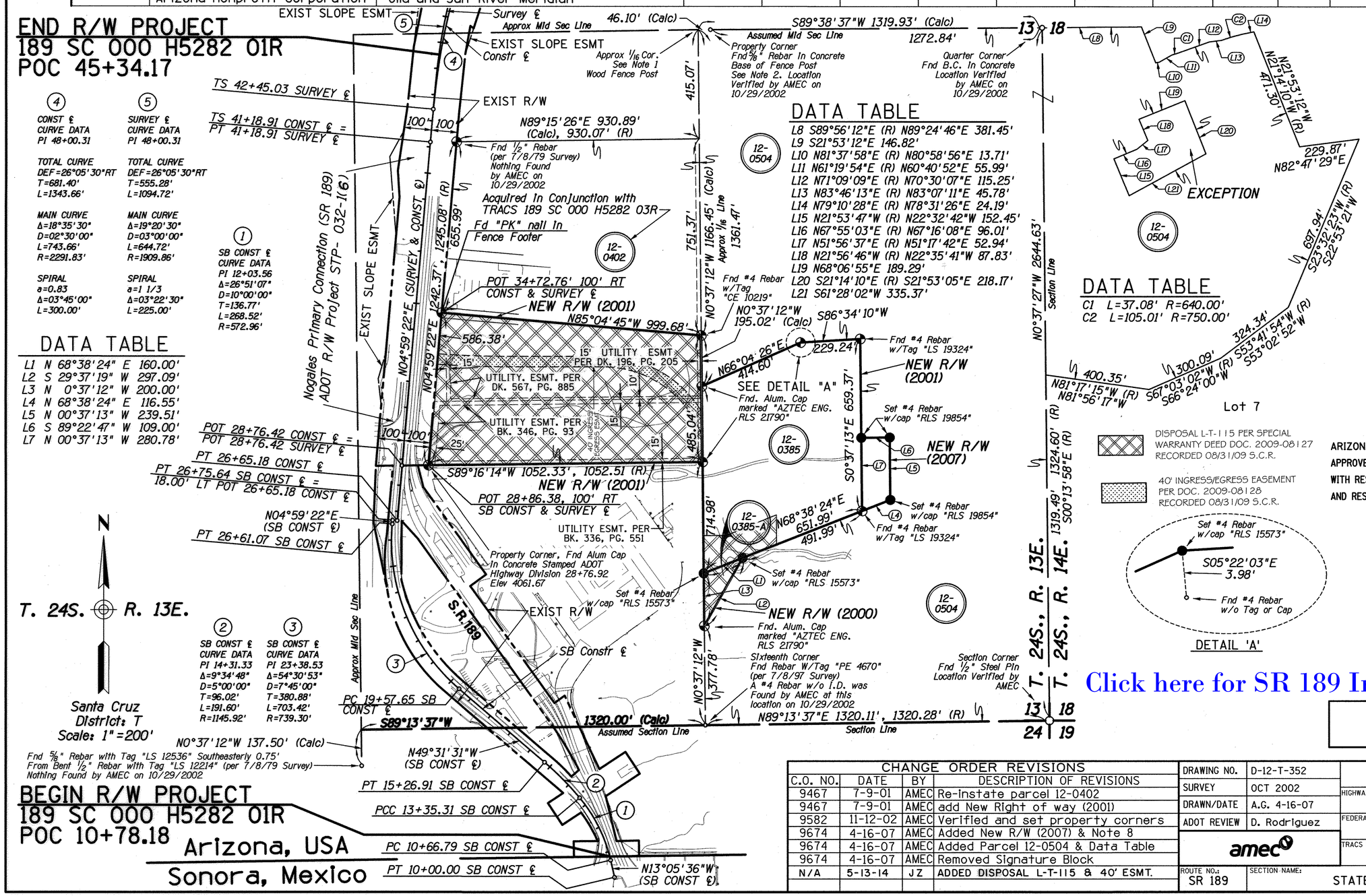

NOTES:

1.) Position of 1/16th as shown was calculated by running intersecting lines through the monuments found on the south line of Colonia Del Sol and the E 1/16th line to the south. This position also fits occupation as evidenced by existing fence lines.

2.) This corner is the southwest corner of Colonia Del Sol recorded in Book of Maps and Plats at Page 107. Record distance to the 1/16th corner from this point is 46.51 feet.

3.) Survey information was taken from Record of Survey prepared by Michael L. Christensen, Az Reg. No. RLS 19324, Project No. F-032-1, Tracs No. 189 SC 000 H4658 01X, Drawing No. D-12-T-352, Dated 7/8/97. The locations of some corners were verified by AMEC Infrastructure on 10/29/2002 and additional corners were set as shown hereon.

4.) Station and offset information was taken from Project STP-032-1(6) and F-032-1-702 in addition NB Const. ℄ information may also be gathered from these sources.

5.) Project lies within limits of R/W Project No. STP-032-1(6)

6.) The following TRACS numbers have been used in developing this Detail Sheet: 189 SC 000 H0889 03R, 999 SW 000 H0889 01R, and 189 SC 000 H4658 01X.

7.) All bearings are calculated unless noted otherwise.

8.) For additional R/W see 189 SC 000 H5282 06R S 189-A-801

ARIZONA DEPARTMENT OF TRANSPORTATION BOARD APPROVED FOR RIGHT OF WAY ACQUISITION IN ACCORDANCE WITH RESOLUTION 2000-01-A-004 DATED 1-21-2000 AND RESOLUTION 97-08-A-039 DATED 8-15-97

Click here for SR 189 Index

DETAIL SHEET

$FILEABBREV$

CHANGE ORDER REVISIONS			
C.O. NO.	DATE	BY	DESCRIPTION OF REVISIONS
9467	7-9-01	AMEC	Re-instate parcel 12-0402
9467	7-9-01	AMEC	add New Right of way (2001)
9582	11-12-02	AMEC	Verified and set property corners
9674	4-16-07	AMEC	Added New R/W (2007) & Note 8
9674	4-16-07	AMEC	Added Parcel 12-0504 & Data Table
9674	4-16-07	AMEC	Removed Signature Block
N/A	5-13-14	JZ	ADDED DISPOSAL L-T-115 & 40' ESMT.

DRAWING NO.	D-12-T-352
SURVEY	OCT 2002
DRAWN/DATE	A.G. 4-16-07
ADOT REVIEW	D. Rodriguez
amec	
ROUTE NO.: SR 189	SECTION NAME: STATE PORT OF ENTRY

ARIZONA DEPARTMENT OF TRANSPORTATION
INTERMODAL TRANSPORTATION DIVISION
RIGHT OF WAY PLANS SECTION

HIGHWAY NAME: SR 189
FEDERAL IDENTIFICATION NO.: S 189-A-800
TRACS NO. 189 SC 000 H5282 01R

REGISTERED LAND SURVEYOR 19854 PAUL M. SOWERS ARIZONA U.S.A.

SHEET 1 OF 1