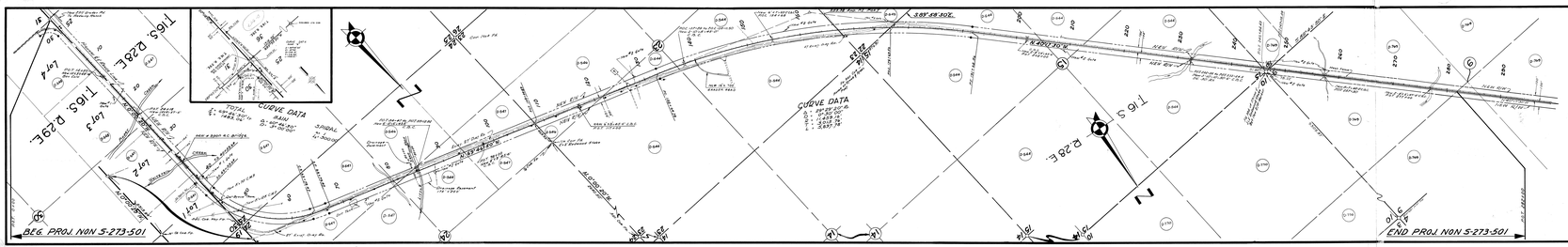

OWNERSHIP TABLE

ITEM NO.	OWNER	DESCRIPTION	Area of Tract	Area Required	Area of Remainder	Uneq. Prop. Required
D-544	E.L.& Martha Lundstrom ET	All of Sec. 15 T16S R25E	21.75	1.83 (1)		
		Lots 1,2,3,4,5,6,7,8,9,10	19.75	1.83		
		All Sec. 16 T16S R25E	640.00	11.17		(-5)
D-546	Emma T.& Elias D. Berry ET	NW 1/4 Sec. 22 - -	41.34	10.64		
D-545	Cora Kipp ET	N1/2 N1/2 Sec. 23 - -	41.58	7.11 (1)		
		S1/2 N1/2 Sec. 24	2.99	2.11		(-5)
D-547	B.& Vilma D. Kipp ET	Lots 1,2,3,4,5,6,7,8,9,10	19.75	1.83		
		NW1/4 NW1/4 Sec. 24	12.47	12.13		
		S1/2 N1/2 S1/2 Sec. 24 T16S R25E	41.58	12.13		
		Lots 1,2 Sec. 30 T16S R26E	41.58	4.15		
D-548	James M.& Virginia M. Anning - Life	Lots 3,4 Sec. 30 T16S R26E	6.31	2.47		
	Shea Abdinnour II					
D-549	Elvira B.& Paul C. Sauer - -	Sauer II	16.58	14.31		
		Lot 2 Sec. 30 T16S R26E	3.17	3.17		
D-170	Ed.& Ed. Lodge & Kipp, H.M.	Sec. 19 - - -	.14	0.03 R		

REVISION TABLE

DATE	REVISED BY	DESCRIPTION

ARIZONA HIGHWAY DEPARTMENT
RIGHT OF WAY DIVISION

PLANS OF PROPOSED STATE HIGHWAY IN
WILLCOX-DOS CABEZAS
CHIRICAHUA NATIONAL MON. HWY.
ST. HWY. 186
FROM STA. 0+00 TO STA. 30+00 NON S-273-501
FROM STA. 0+00 TO STA. 30+00 S-273-501
COCHISE COUNTY

ENGINEER OF RIGHT OF WAY DIVISION	Sheet 4
ENGINEER OF RIGHT OF WAY DIVISION	C-R-W
ENGINEER OF RIGHT OF WAY DIVISION	186
ENGINEER OF RIGHT OF WAY DIVISION	1962
APPROVED IN ACCORDANCE WITH INTERSTATE DATED	4-27-401

Click here for SR 186 Index