Click here for I-10 Index

THIS SURVEY

* HAS BEEN PREPARED FOR A PROJECT FOR WHICH R / W PLANS ARE UNDER DEVELOPMENT

* HAS BEEN REVIEWED AND ACCEPTED BY THE R / W PLANS SECTION

* REPRESENTS A FIELD SURVEY OF THE AREAS SHOWN

* IS SUBJECT TO UPDATES PENDING COMPLETION OF THE R / W PLANS PROJECT

TRACS NUMBER: 10 MA 128 45319 01 R

FEDERAL I.D. NUMBER: I 010 - 3 - 800

SECTION NAME: LITCHFIELD ROAD I.I.

g:\9340\FORMS_GN\survey_interim_cover.dgn

OWNERSHIP RECORD

PARCEL NUMBER	OWNER	DESCRIPTION	TOTAL AREA	AREA REQUIRED: GROSS INCLUDING EXISTING R/W	AREA REQUIRED: NET EXCLUDING EXISTING R/W	EASEMENT AREA	REMAINDER: LEFT	REMAINDER: RIGHT	SHEET NO.
7-09819	DOUGLAS AND CAROL MORELAND ETAL	PART OF THE NW4 SW4 OF SEC 3, T1N, R1	348,455		2,205		346,250		

ACQUISITION RECORD

CHIEF R/W AGENT APPROVAL	INSTRUMENT: TYPE	INSTRUMENT: DATE	RECORDED: DATE	RECORDED: DOCUMENT

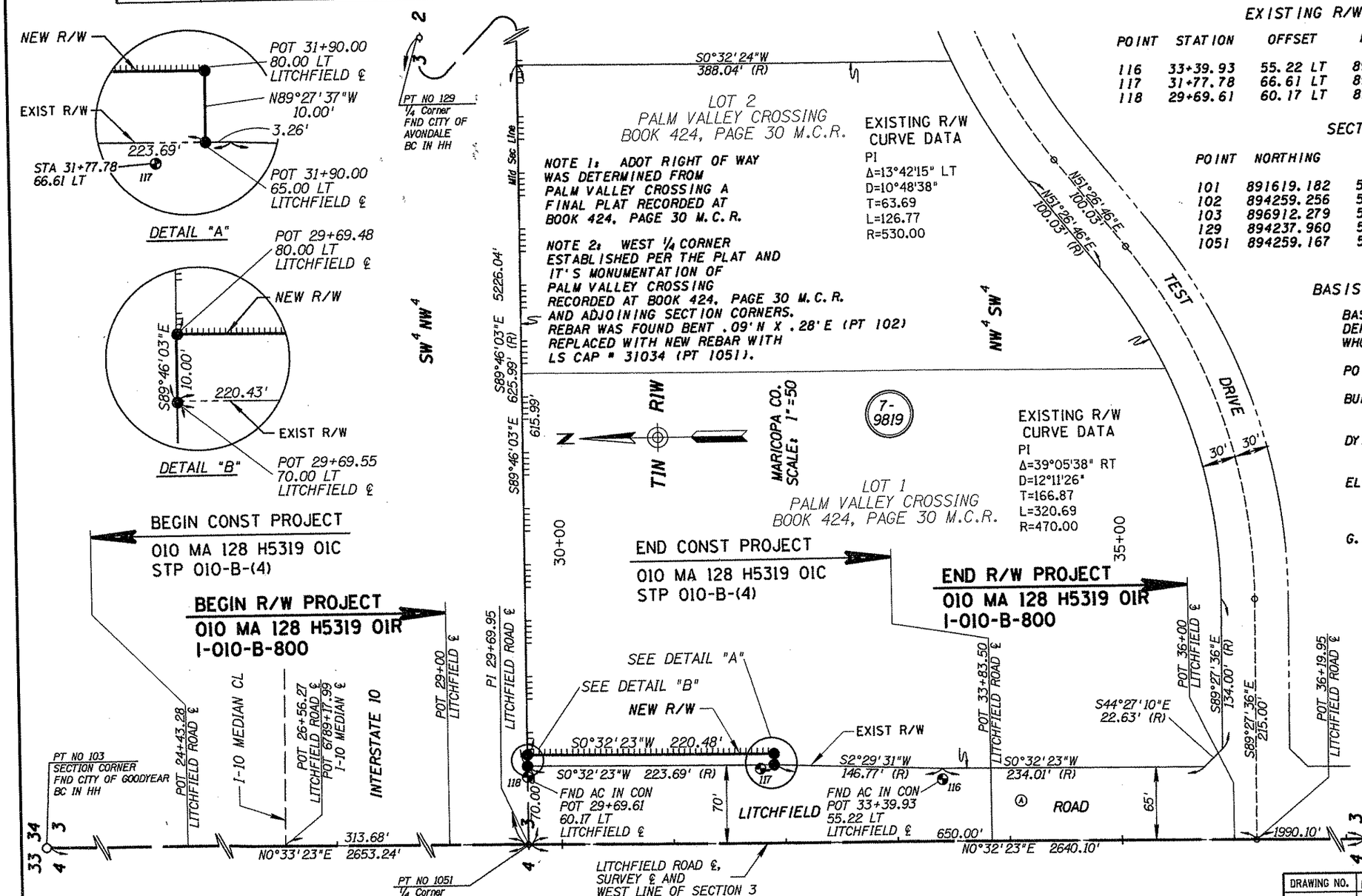

EXISTING R/W MONUMENT TABLE

POINT	STATION	OFFSET	NORTHING	EASTING	DESCRIPTION
116	33+39.93	55.22 LT	893888.682	565491.493	ADOT AC IN CONCRETE
117	31+77.78	66.61 LT	894050.719	565504.407	1/2" REBAR
118	29+69.61	60.17 LT	894258.923	565499.926	ADOT AC IN CONCRETE

SECTION MONUMENT TABLE

POINT	NORTHING	EASTING	DESCRIPTION
101	891619.182	565414.886	MARICOPA CO. BC IN HH
102	894259.256	565440.040	5/8" REBAR (SEE NOTE 2)
103	896912.279	565465.523	CITY OF GOODYEAR BC IN HH
129	894237.960	570665.755	CITY OF AVONDALE BC IN HH
1051	894259.167	565439.756	CALCED WEST 1/4 PER PLAT (SEE NOTE 2)

BASIS OF COORDINATES AND BASIS OF BEARING

BASIS OF COORDINATES & BASIS OF BEARING WAS DERIVED FROM THE NGS POINTS DYSART AND ELRAZ, WHOSE COORDINATES ARE AS FOLLOWS:

POINT	NORTHING	EASTING
BULLEY		
GRID	895264.917	560214.330
GROUND	895408.159	560303.964
DYSART		
GRID	894371.093	570458.904
GROUND	894514.192	570550.177
ELRAZ		
GRID	885671.841	560052.187
GROUND	885813.548	560141.795

G.A.F. USED 1.00016

BASIS OF STATIONING

BASIS OF STATION WAS DETERMINED FROM ADOT RIGHT OF WAY MAP I-10-2 (36) AND STATION 26+56.27 WAS HELD.

ARIZONA DEPARTMENT OF TRANSPORTATION BOARD
APPROVED BY EDWARD D. WRIGHT, STATE ENGINEER
FOR RIGHT OF WAY ACQUISITION IN ACCORDANCE WITH
RESOLUTION: 2001-04-A-023 DATED 4/20/2001

APPROVED BY CHIEF RIGHT OF WAY AGENT IN ACCORDANCE WITH ROADWAY PLANS
S.E. Hansen 5-13-02
STEPHEN HANSEN DATED

DETAIL SHEET

INDEX TO EXISTING R/W

IND.	SUBDIVISION	SEC.	TWP.	R.	ACQ. FROM	TYPE	F/E	BK./DKT.	PAGE	WIDTH	YEAR	PARCEL NO.
A	PALM VALLEY CROSSING	3	1N	1W	NOT DISCLOSED IN DOCUMENT	FEE	--	BOOK 424	PAGE 30	VARIES	1996	7-09819

DRAWING NO.	D-7-T-936
HARD COPY	
DRAWN/DATE	CEW MAY 02
CHECKED	D. SCHLIEF

RBF CONSULTING — PLANNING • DESIGN • CONSTRUCTION — 16820 NORTH 30TH AVENUE, SUITE 100, PHOENIX, ARIZONA 85053-7990 — 623.587.2300 • FAX 602.447.2300 • www.RBF.com

ARIZONA DEPARTMENT OF TRANSPORTATION
INTERMODAL TRANSPORTATION DIVISION
RIGHT OF WAY PLANS SECTION

HIGHWAY: EHRENBERG - PHOENIX HWY
PROJECT NO.: I-010-B-800
TRACS NO.: 10 MA 128 H5319 01R
ROUTE: I-10
SECTION: LITCHFIELD ROAD TI

REGISTERED LAND SURVEYOR — 31034 — DAVID M. SCHLIEF — 5-7-2002 — ARIZONA, U.S.A.

SHEET 1 OF 1

Click here for I-10 Index

cccccSYSTIMEccccc cccccDGNcSPECIFICATIONccccc