

Southern Greenlee County Trails Study (MPD 002E-14)

Exhibit A - North Study Area

Existing and Proposed Trail Network

- | Trail Network Information | | General Reference Information | |
|---------------------------|----------------------------------|-----------------------------------------|----------------------------|
| ● Destination | — Railroad | — Interstate; State Route; U.S. Highway | — Pipeline |
| ● Proposed Trailhead | — Pipeline | — Road | — Pipeline |
| ○ Existing Trailhead | — Potential Safe Route to School | — Existing Trail | — Proposed Path |
| — Existing Path | — Existing Trail | — Proposed Trail | — Existing Path |
| — Proposed Path | — Proposed Trail | — Morenci Proposed Path* | — Morenci Proposed Trail* |
| — Existing Trail | — Proposed Trail | — Morenci Proposed Trail* | — Popular OHV Route |
| — Proposed Trail | — Morenci Proposed Path* | — Popular OHV Route | — Existing Bike Routes* |
| — Morenci Proposed Trail* | — Morenci Proposed Trail* | — Existing Bike Routes* | — Effective Shoulder Width |
| — Popular OHV Route | — Existing Bike Routes* | — Effective Shoulder Width | — 4 feet or greater |
| — Existing Bike Routes* | — Effective Shoulder Width | — 4 feet or greater | — Less than 4 feet |

* Refer to the draft Morenci Pathways and Trails Plan for more detailed information.
 ** Source: ADOT Cycle Arizona Map



Clifton Inset

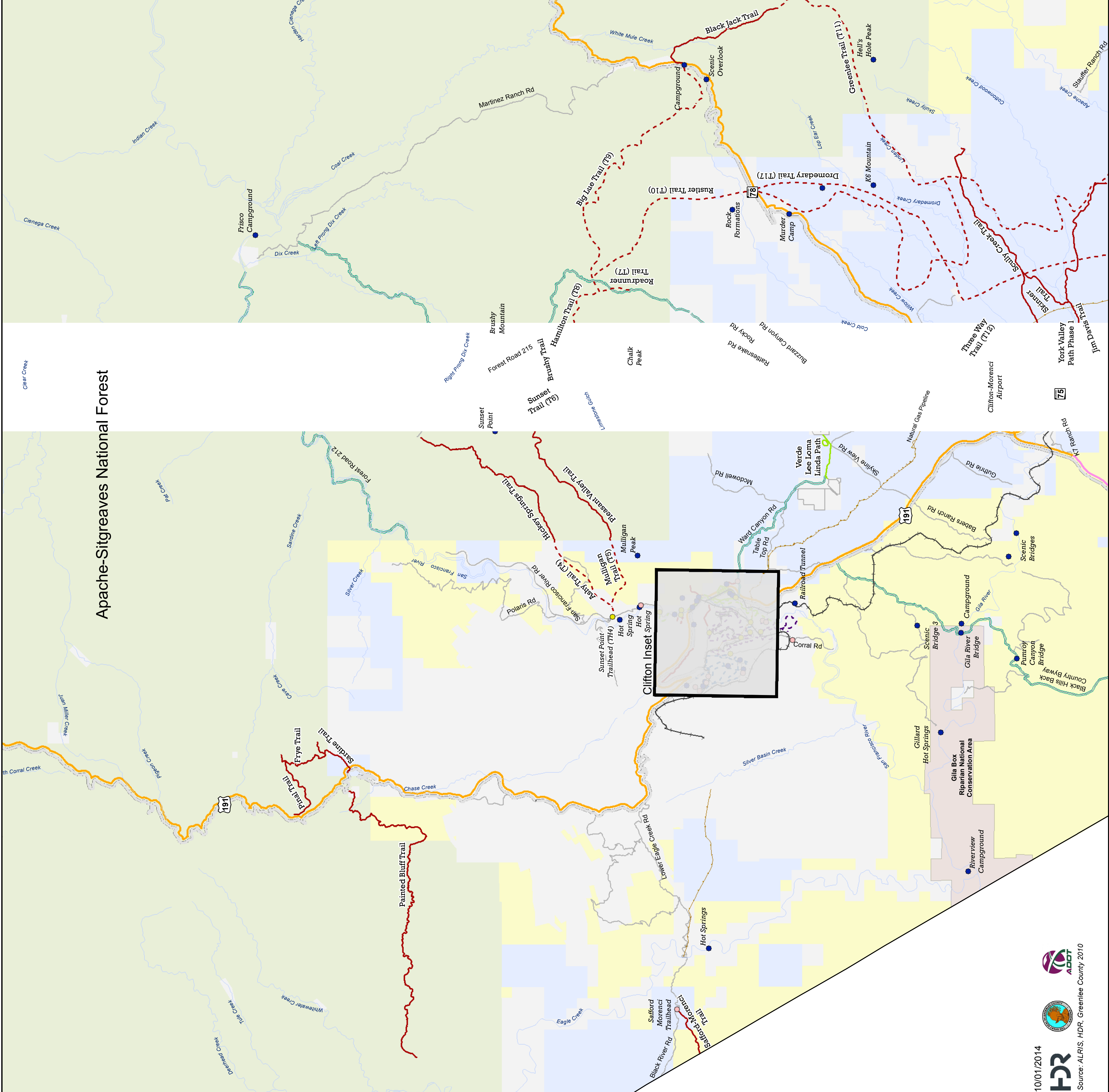
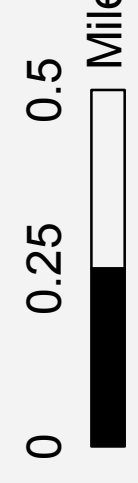
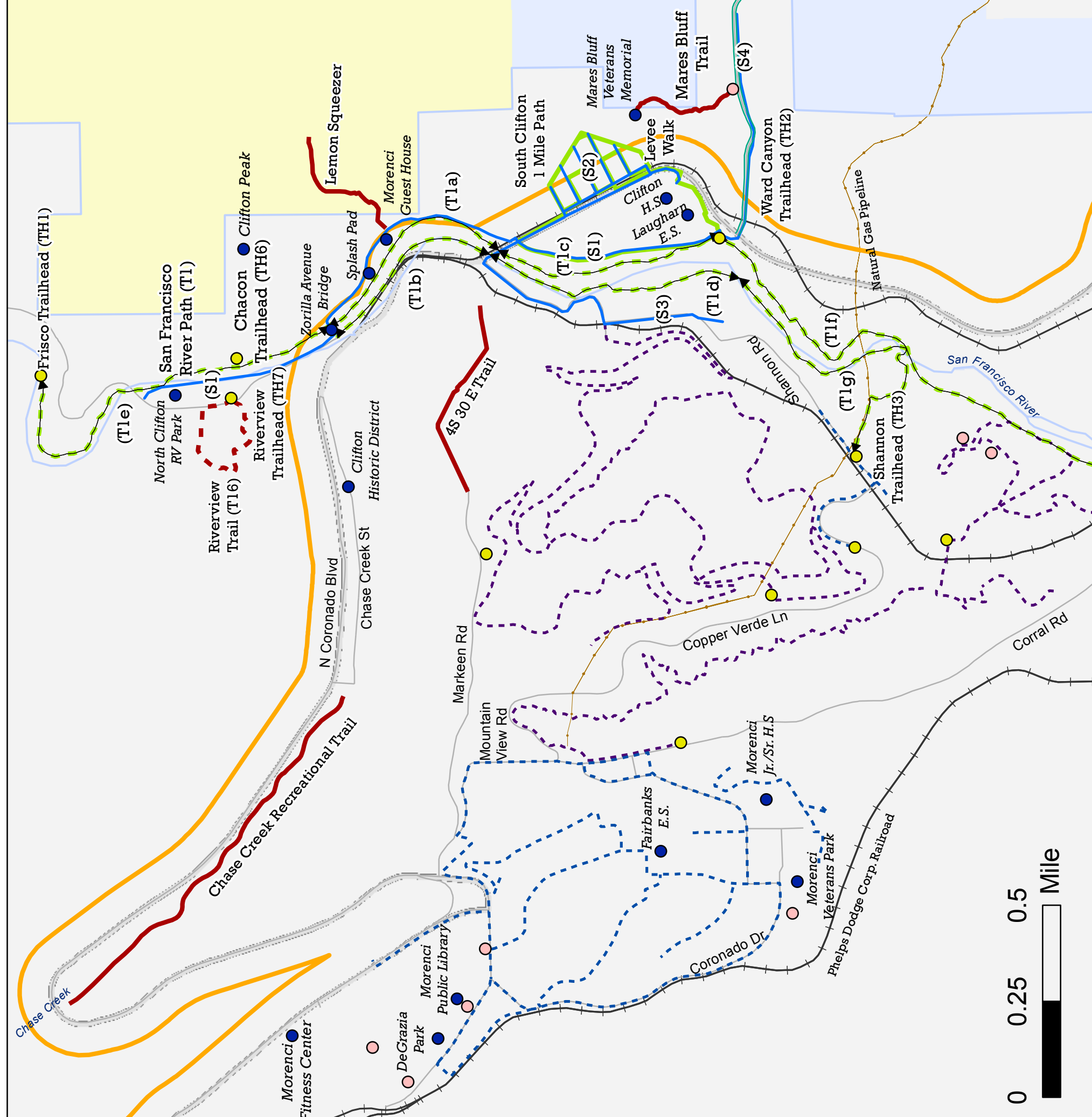

Apache-Sitgreaves National Forest

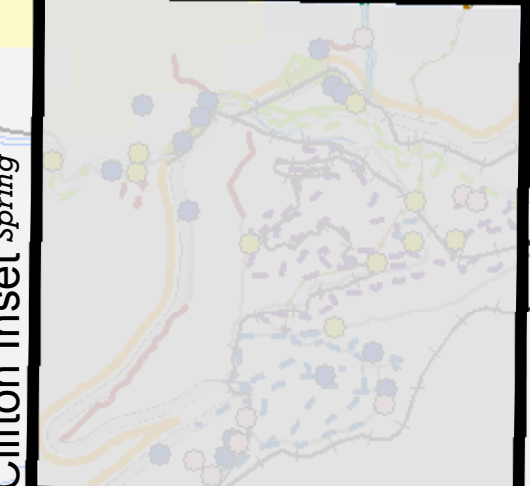

Clifton Inset